GENEALOGY AND DESCENDANTS OF OTIS SKINNER COLE 1815 - 1896

Evelyn Smith Baer

0102101

Donated to the
Genealogical Society
of
Church of Jesus Christ of
Latter-day Saints
by
Evelyn S. Baer
18 July 1974

GENEALOGY AND DESCENDANTS

OF

OTIS SKINNER COLE
1815 - 1896

Compiled by

EVELYN SMITH BAER

"And he shall turn the heart of the fathers to the children, and the heart of the children to their fathers, lest I come and smite the earth with a curse." --Malachi 4:6

GENEALOGICAL SOCIETY
OF THE CHURCH OF JESUS CHRIST
OF LATTER-DAY SAINTS

DATE MICROFILM
9-5-74
ITEM ON ROLL
3
CAMERA NO.
52C22
CATALOGUE NO.
962615

Published by
J. Grant Stevenson
230 West 1230 North
Provo, Utah 84601
1972

U
929.273
C675b

INTRODUCTION

And now, dear family, it is finally done. The long-awaited family history and genealogy of the descendants of Otis Skinner Cole and his wife, Lucy Reynolds, has taken almost ten years to accumulate and compile. It would have been desirable to include more personal stories, but not everyone sent this information. And more on the history of Otis and Lucy's parentage would have been of great interest, but finding the records has been difficult. Nevertheless, it is hoped that all will find this effort pleasing and useful in gaining a better understanding and appreciation of each other--how we're related, and the wonderful heritage we have as members of this family.

We would be unappreciative, indeed, were we to forget about our predecessors. It is not our prerogative to place the "stamp of approval or success" on anyone's life. Their trials, sorrows, successes, sacrifices should hold an honored place in our hearts. They have prepared the way for us, usually enduring hardships and the difficulties of their times. Of course, too, there were joys and satisfactions, but living an honest, good life has never been easy.

It is hoped that many will become interested in their other lines of ancestry. Everyone should make an effort to keep their family records up to date and accurate. Generations of the future will look back at us and wonder what we were like. So many of the wonderful stories of those of the past are lost forever when the elder members begin to pass away. Let's record them for our children, that they too may know and love these precious personalities. I hope this book will help in some small way.

I cannot begin to thank enough all those who patiently and diligently sent me their family data, stories, and pictures, and then waited through the years for it all to be completed. It would have been impossible to gather all this information from state archives. Most of the information on the earliest two generations is documented from civil or church records, bibles, censuses, etc., but all else has come through correspondence with our many "Cole Cousins". I want to express my especial thanks to Flora Cole of Pa., Florence Hanshaw of Ariz., Alice Sloan, Kenneth Cole, June Breton, Joan Dimmock, and Grace Graham all of Canada, Kathryn Robinson and Lynn Robinson, Merlin Smith, Ralph Smith, Emma Overman all of Calif., and Ed Smith of Utah for all the help they have been over the years.

I hope that errors and omissions are few and far between. I truly apologize to anyone whose data is incorrect or incomplete.

The numerical system is simple. Each child who has a personal story has been given a number. The numbers begin with the first son of Otis and Lucy. The pedigree charts are also numbered correspondingly, i.e., #6 Ida Greeley Cole on the pedigree chart is #6 in the book. The numbers follow the regular sequence. An index is found at the back of the book.

Evelyn Smith Baer
November, 1972

BIOGRAPHICAL CONTENTS

Biographies are listed numerically. For a specific descendant, see the Index at end of book. Those listed here have a picture included, except those noted with (np).

1-Coriolanus Skinner Cole
2-Charles Junius Cole (np)
3-Alphonso Orlando Percy Cole
4-Walter Silvanus Timotheus Cole
5-Rohamey Dreample Cole
6-Ida Greeley Cole
7-Charles Peter Cole
8-Raymond Arthur Cole
9-Albert Edwin Cole
10-Ida Maree Cole
11-Alphaeus Philemon Cole
12-Lucius Sylvanus Cole
13-Walter Augustus Cole (np)
14-Percy Julius Cole
15-Ida Orillia Hicks
16-Florence Adelia Hicks
17-Daniel Bernard Hicks
18-Kathryn Marie Smith
19-Ralph Clayton Smith
20-Glenn Oren Smith
21-Donald Lawrence Smith
22-Kenneth Woodrow Smith
23-Alice May Cole
24-Albert Mervin Cole (np)
25-Richard Donald Cole (np)
26-Kenneth Maurice Cole
27-Walter William Cole
28-Alberta Elizabeth Cole
29-Orlando Timothy Cole
30-Rosalia Elizabeth Cole

31-Paul Eugene Robinson
32-Dale Malcolm Robinson
33-Lynn Raymond Robinson
34-Willis Lamar Robinson
35-Marjorie Lorraine Smith
36-Ralph Clayton Smith, Jr.
37-Robert Earle Smith
38-Lawrence Eugene Smith
39-Shirley Jeanne Smith
40-Evelyn Smith
41-Lorraine Smith
42-Eldon Burton Smith
43-Derrell Kendall Smith
44-Merlin Claire Smith
45-Milton Elwood Smith
46-Duane Lamar Smith
47-Edward Glenn Smith
48-Kenneth Leroy Sloan
49-Glen Garth Sloan
50-Jean Merlin Sloan
51-Laura Joan Halliday
52-Grace Catherine Halliday

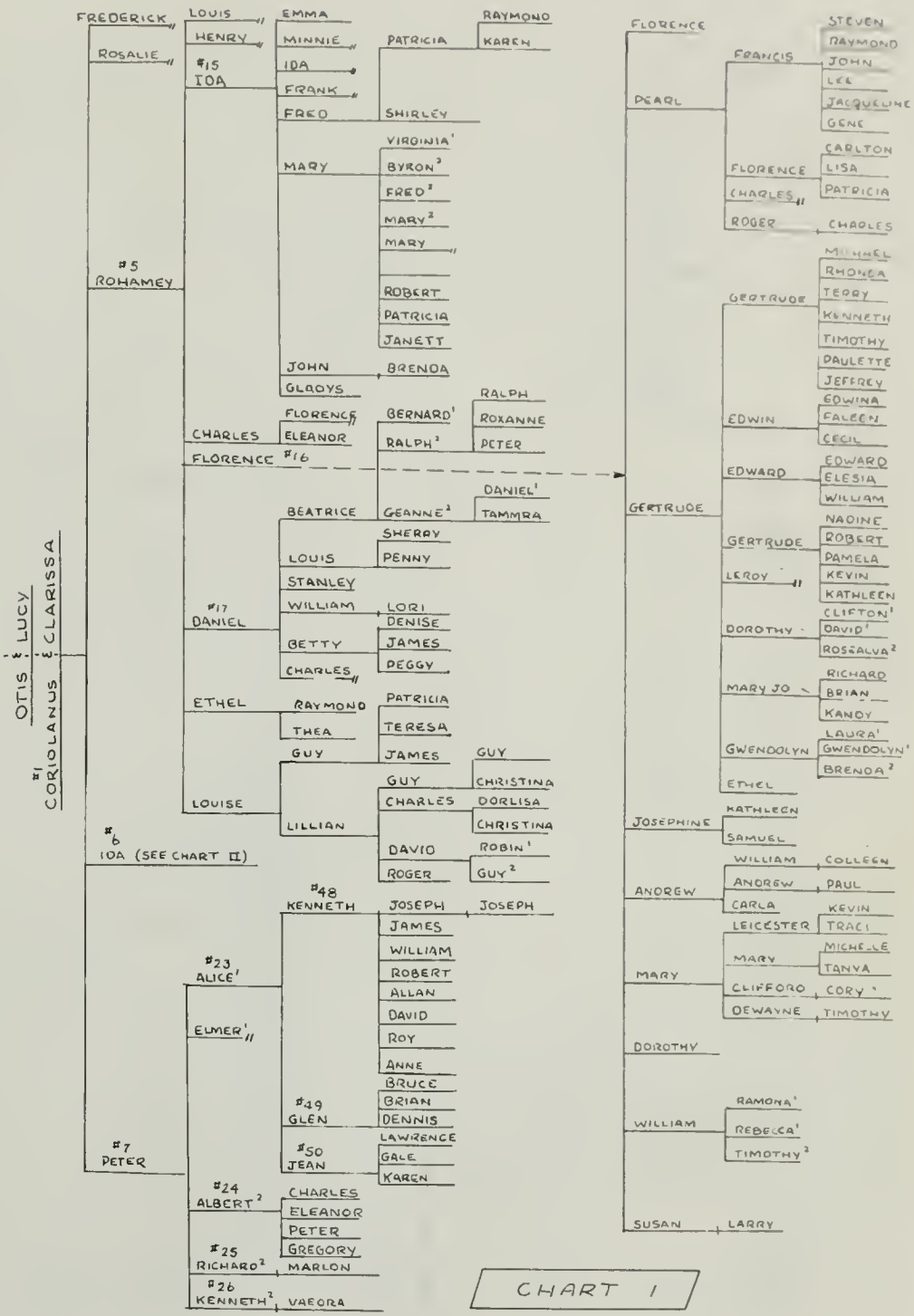
OTIS & LUCY
#1 CORIOLANUS & CLARISSA
FREDERICK
ROSALIE
#5 ROHAMEY
#6 IDA (SEE CHART II)
#7 PETER
LOUIS
HENRY
#15 IDA
CHARLES
FLORENCE #16
#17 DANIEL
ETHEL
LOUISE
EMMA
MINNIE
IDA
FRANK
FRED
MARY
JOHN
GLADYS
FLORENCE
ELEANOR
BEATRICE
LOUIS
STANLEY
WILLIAM
BETTY
CHARLES
RAYMOND
THEA
GUY
LILLIAN
PATRICIA
SHIRLEY
VIRGINIA'
BYRON²
FRED²
MARY²
MARY
ROBERT
PATRICIA
JANETT
BRENDA
BERNARD'
RALPH²
GEANNE²
SHERRY
PENNY
LORI
DENISE
JAMES
PEGGY
PATRICIA
TERESA
JAMES
GUY
CHARLES
DAVID
ROGER
RAYMOND
KAREN
RALPH
ROXANNE
PETER
DANIEL'
TAMMRA
GUY
CHRISTINA
DORLISA
CHRISTINA
ROBIN'
GUY²
#23 ALICE'
ELMER'
#24 ALBERT²
#25 RICHARD²
#26 KENNETH²
#48 KENNETH
#49 GLEN
#50 JEAN
JOSEPH
JAMES
WILLIAM
ROBERT
ALLAN
DAVID
ROY
ANNE
BRUCE
BRIAN
DENNIS
LAWRENCE
GALE
KAREN
CHARLES
ELEANOR
PETER
GREGORY
MARLON
VAEORA
JOSEPH
FLORENCE
PEARL
GERTRUDE
JOSEPHINE
ANDREW
MARY
DOROTHY
WILLIAM
SUSAN
FRANCIS
FLORENCE
CHARLES
ROGER
GERTRUDE
EDWIN
EDWARD
GERTRUDE
LEROY
DOROTHY
MARY JO
GWENDOLYN
ETHEL
KATHLEEN
SAMUEL
WILLIAM
ANDREW
CARLA
LEICESTER
MARY
CLIFFORD
DEWAYNE
RAMONA'
REBECCA'
TIMOTHY²
LARRY
STEVEN
RAYMOND
JOHN
LEE
JACQUELINE
GENE
CARLTON
LISA
PATRICIA
CHARLES
MICHAEL
RHONDA
TERRY
KENNETH
TIMOTHY
PAULETTE
JEFFREY
EDWINA
FALEEN
CECIL
EDWARD
ELESIA
WILLIAM
NADINE
ROBERT
PAMELA
KEVIN
KATHLEEN
CLIFTON'
DAVID'
ROSALVA²
RICHARD
BRIAN
KANDY
LAURA'
GWENDOLYN'
BRENDA²
COLLEEN
PAUL
KEVIN
TRACI
MICHELLE
TANYA
CORY
TIMOTHY

CHART I

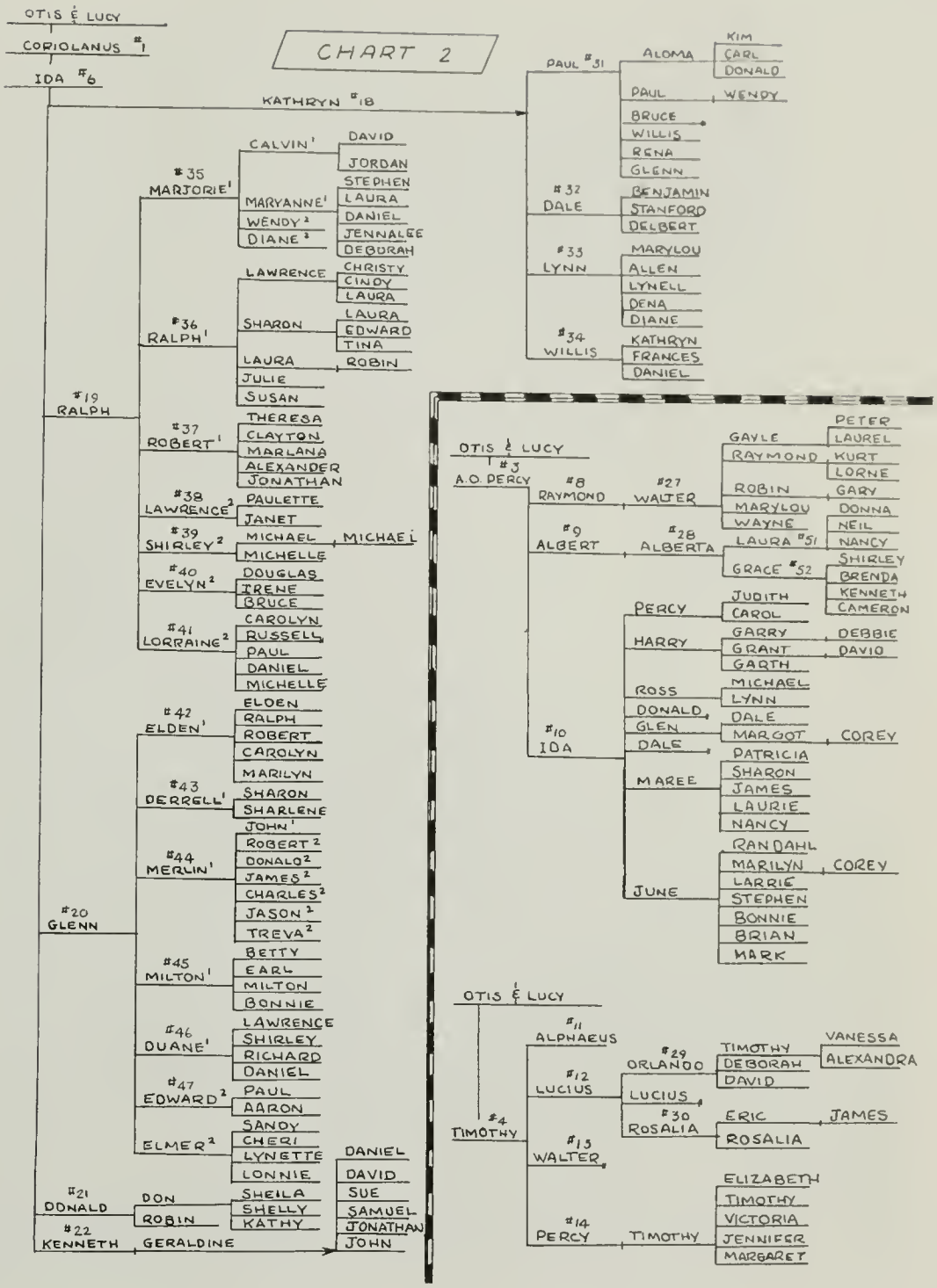
CHART 2
OTIS & LUCY
CORIOLANUS #1
IDA #6
KATHRYN #18
PAUL #31
ALOMA
KIM
CARL
DONALD
PAUL
WENDY
BRUCE
WILLIS
RENA
GLENN
#32 DALE
BENJAMIN
STANFORD
DELBERT
#33 LYNN
MARYLOU
ALLEN
LYNELL
DENA
DIANE
#34 WILLIS
KATHRYN
FRANCES
DANIEL
#19 RALPH
#35 MARJORIE¹
CALVIN¹
DAVID
JORDAN
MARYANNE¹
STEPHEN
LAURA
DANIEL
JENNALEE
DEBORAH
WENDY²
DIANE²
#36 RALPH¹
LAWRENCE
CHRISTY
CINDY
LAURA
SHARON
LAURA
EDWARD
TINA
LAURA
ROBIN
JULIE
SUSAN
#37 ROBERT¹
THERESA
CLAYTON
MARLANA
ALEXANDER
JONATHAN
#38 LAWRENCE²
PAULETTE
JANET
#39 SHIRLEY²
MICHAEL
MICHAEL
MICHELLE
#40 EVELYN²
DOUGLAS
IRENE
BRUCE
#41 LORRAINE²
CAROLYN
RUSSELL
PAUL
DANIEL
MICHELLE
#20 GLENN
#42 ELDEN¹
ELDEN
RALPH
ROBERT
CAROLYN
MARILYN
#43 DERRELL¹
SHARON
SHARLENE
#44 MERLIN¹
JOHN¹
ROBERT²
DONALD²
JAMES²
CHARLES²
JASON²
TREVA²
#45 MILTON¹
BETTY
EARL
MILTON
BONNIE
#46 DUANE¹
LAWRENCE
SHIRLEY
RICHARD
DANIEL
#47 EDWARD²
PAUL
AARON
ELMER²
SANDY
CHERI
LYNETTE
LONNIE
#21 DONALD
DON
SHEILA
SHELLY
KATHY
ROBIN
#22 KENNETH
GERALDINE
DANIEL
DAVID
SUE
SAMUEL
JONATHAN
JOHN
OTIS & LUCY
#3 A.O. PERCY
#8 RAYMOND
#27 WALTER
GAYLE
PETER
LAUREL
RAYMOND
KURT
LORNE
ROBIN
GARY
MARYLOU
DONNA
WAYNE
NEIL
NANCY
#28 ALBERTA
LAURA #51
GRACE #52
SHIRLEY
BRENDA
KENNETH
CAMERON
#9 ALBERT
#10 IDA
PERCY
JUDITH
CAROL
HARRY
GARRY
DEBBIE
GRANT
DAVID
GARTH
ROSS
MICHAEL
LYNN
DONALD
DALE
GLEN
MARGOT
COREY
DALE
PATRICIA
MAREE
SHARON
JAMES
LAURIE
NANCY
JUNE
RANDAHL
MARILYN
COREY
LARRIE
STEPHEN
BONNIE
BRIAN
MARK
OTIS & LUCY
#4 TIMOTHY
#11 ALPHAEUS
#12 LUCIUS
#29 ORLANDO
TIMOTHY
VANESSA
DEBORAH
ALEXANDRA
DAVID
LUCIUS
#30 ROSALIA
ERIC
JAMES
ROSALIA
#13 WALTER
#14 PERCY
TIMOTHY
ELIZABETH
TIMOTHY
VICTORIA
JENNIFER
MARGARET

HUSBAND COLE, Otis Skinner

Born 1815 (36-1851) Place Chelsea, Middlesex, England

Chr. Place

Marr. 20 June 1839 Place St. Pancras Church, Middlesex, England

Died abt 1896 Place Virginia

Bur. Place

HUSBAND'S FATHER COLE, Charles P. W. HUSBAND'S MOTHER

HUSBAND'S OTHER WIVES

WIFE REYNOLDS, Lucy

Born 4 Mar 1817 Place London, Middlesex, England

Chr. Place

Died 11 June 1859 Place Hoboken, Hudson, New Jersey

Bur. Place New York Bay Cem., grave #1006, Row 1, Section O-North, Jersey City, Hudson, NJ

WIFE'S FATHER REYNOLDS, Robert WIFE'S MOTHER

WIFE'S OTHER HUSBANDS

SEX M F	CHILDREN List Each Child (Whether Living or Dead) in Order of Birth SURNAME (CAPITALIZED) GIVEN NAMES	WHEN BORN DAY	MONTH	YEAR	WHERE BORN TOWN	COUNTY	STATE OR COUNTRY	DATE OF FIRST MARRIAGE TO WHOM	WHEN DIED DAY	MONTH	YEAR
1 M	/Augustus Skinner COLE, Coriolanus Nelson/	21	Oct	1840	London	Mdlsex	Eng	abt 1862 HENDERSHOT, Clarissa (Clara)	22	July	1900
2 M	COLE, Octavian Charles	16	May	1843	Lambeth	Surrey	"		16	Sep	1844
3 M	COLE, Charles Junius	20	Feb	1845	Kennington	"	"	Unknown		abt	1876
4 M	/Percy COLE, Frederick Orlando/	21	Feb	1847	Newington	"	"		21	Jan	1848
5 M	COLE, Alphonso Orlando Percy	21	Mar	1848	Camberwell	"	"	28 June 1876 NEWELL, Kathleen Currer	19	Dec	1939
6 M	COLE, Walter Oliver Octavian	2	Nov	1849	"	"	"		2	Aug	1850
7 M	/Timotheus COLE, Walter Silvanus/	16	Apr	1852	"	"	"	15 June 1875 CARTER, Annie Elizabeth	17	May	1931
8 M	/Philiman COLE, Louis Adolphoes/	18	Aug	1854	Lambeth	"	"		25	Feb	1860
9 M	COLE, Frederick Alexander	3	Nov	1856	Chelsea	Mdlsex	"				
10 M	COLE, Infant son	11	June	1859	Hoboken	Hudson	NJ		11	June	1859
11	(*Note: Otis Skinner Cole always spoke of having 12 sons.)										

SOURCES OF INFORMATION

1. Birth, marr, death Indexes of Somerset House, London, on film at the Genealogical Society, Salt Lake City, Utah.
2. Birth & marr certificates in possession of Evelyn S. Baer, 923 Orchid Way, San Jose, Calif., 95117.
3. Correspondence with N.Y. Bay Cem. officials in poss of E. S. Baer.
4. 1851 Census, Camberwell, Surrey, England on film at Gen. Soc.

OTHER MARRIAGES

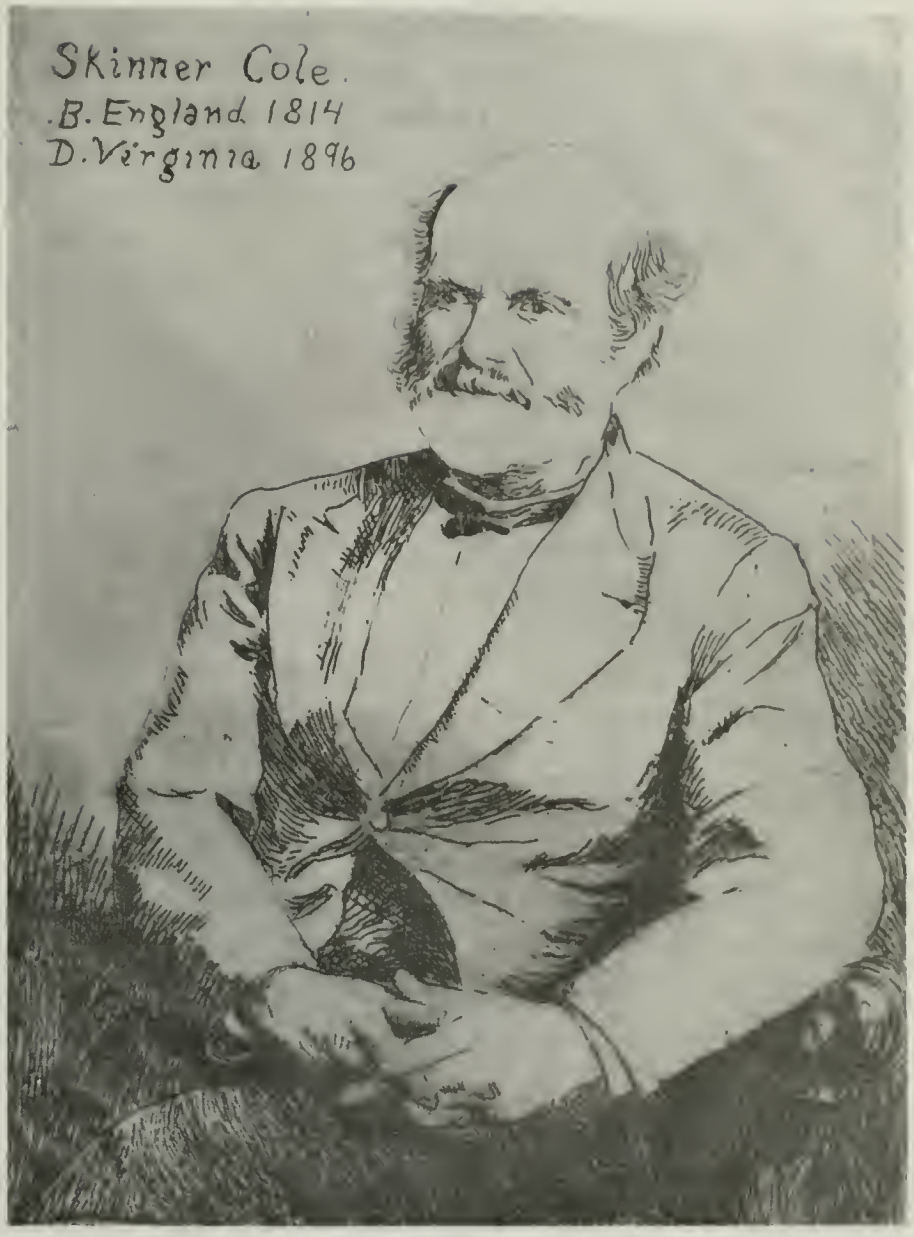

Otis Skinner Cole

Addenda:
Chelsea Parish Register, baptisms, p 115
Skinner, son of Charles & Ann Cole, bp. 25 June 1815.
(GS 582,472)

OTIS SKINNER COLE

The verified facts about the life of Otis Skinner Cole are scarce. That Skinner married one Lucy Reynolds the 20th of June 1839 at St. Pancras Church, Middlesex, England is recorded on a marriage certificate deposited at Somerset House in London. The certificate also states that both parties were of "full age," Skinner being a "bookseller" and the son of "Chas. P. W. Cole, deceased." Lucy was the daughter of "Robt. Reynolds" also "deceased."

A search in the 1851 census of Camberwell, Surrey, a suburb of London, produced this extract:

> "Skinner Cole, age 36, straw bleacher, born Chelsea, Middlesex co.
> Lucy Cole, age 34, straw hat maker, born London, Middlesex co.
> Augustus Cole, son, age 10, born London, Middlesex co.
> Charles Cole, son, age 6, born Kennington, Surrey co.
> Percy Cole, son, age 3, born Camberwell, Surrey co."

Tentatively, one can say then that Otis Skinner Cole was born about 1815 in Chelsea, Middlesex (which is just outside the boundaries of the city of London proper), the son of Charles P. W. Cole, who was deceased by 1839.

It is said that Skinner's father, Charles P. W. Cole, was a member of the ancient Order of Skinners in London, and gave his son the name of Skinner because of his pride in being a member of the Freedom of Skinners. It was customary in those days for a young man to be placed in apprenticeship for seven years at about age 14. At the end of his apprenticeship, the young man was admitted as a freeman of the City of London, and could then pursue his trade. There is no record of Otis Skinner Cole receiving any type of apprenticeship in the records of the Admissions

to the Freedom of the City of London, deposited at Guildhall in London. However, there is one dated October 1821 for a "Charles Philip Waite Cole, son of Charles Cole, Citizen and Skinner of London. Apprenticed to his said father, by Trade a Lighterman and living in Cheney Row, Chelsea, Middlesex, from 5th July 1814 for 7 years." To clarify, a lighterman is a boatman. A bit of confusion arises when one calculates the age of this Charles P. W. Cole. Supposing him age 14 at the commencement of his apprenticeship in 1814, he would have been too young to be the father of Otis Skinner Cole born about 1815. It is possible that he could have been older and married when apprenticed, but that cannot be assumed. Searches are continuing in an effort to determine the identity of Charles P. W. Cole, and the ancestry of Otis Skinner Cole.

Skinner was definitely an educated person. His 7th son Timothy, related how he and his father enjoyed reading Shakespeare, and in fact, Skinner could quote the Bard's works extensively. Timothy also relates that Skinner and Lucy were devoted members of the Church of England and strictly observed the Sabbath. He writes, "the Book of Common Prayer was as reverentially regarded as the Bible. My father held it in great esteem alike for its literary qualities as for its high religious tone. He was a devout church attendant..."

Lucy Reynolds Cole was apparently not without talent. From the 1851 census we learned she was a straw bonnet maker. Perhaps Lucy and Skinner worked as a team in the hat business.

Family rumor has it that Lucy was an actress, but nothing is known to substantiate this. However, she did possess a remarkable memory. Quoting again from son Timothy, "...mother knew the whole of the New Testament by heart. Father based this conclusion on various tests that he and others had made, by having her repeat verbatim any number of chapters, selected at random throughout the book."

Skinner always stated that his dear wife had born him twelve sons and died at the birth of the last. Unfortunately, only ten are known. A copy

of an entry (presumably written by Skinner) in the family Bible gives this accounting:

> "Coriolanus Skinner Cole born 21st October 1840 - 5 oc pm
> Octavian Charles Cole born May 16th 1843 - 7 oc pm
> Charles Junius Cole born February 20, 1845 - 10 oc pm
> Frederick Orlando Percy Cole born February 21, 1847 - 11 oc am
> Alphonso Orlando Percy Cole born March 21, 1848 - 2-3 pm
> Walter Oliver Octavian Cole born November 2nd 1849 - 5:30 p. m.
> Walter Silvanus Timotheus Cole born April 6, 1852 - 3 oc am
> Louis Adolphus Philiman Cole born August 18, 1854 - 12 oc noon
> Frederick Alexander Cole born November 3, 1856 - 3:45 am
> Lucy Cole, mother of the above died with her infant son in the city of Hoboken, N. J. June 11, 1859 in the 42nd year, 3 mo, & 7 days of her age--A good mother and loving wife."

For some reason, the birth date of Timothy varies from the birth certificate furnished from Somerset House which states the date as 16 Apr. 1852. Interestingly, only five of the known children lived to adulthood, the others dying in early childhood. The second son, Octavian died 16 Sep 1844, the fourth son, Frederick died 21 Jan 1848, the sixth son, Walter, died 2 Aug 1850, the eighth, Louis died 25 Feb 1860, and the tenth son died at birth 11 June 1859. One can imagine the heartache Skinner and Lucy must have shared.

Skinner and family left England, sailing for America September of 1857, arriving two months later. The question as to why Skinner chose to leave his homeland is an interesting one. Alphaeus Cole, in the introduction to the biography of his father, Timothy Cole: Wood Engraver, wrote:

> "Skinner Cole might not have come to America if an aged and wealthy relative whom he and

his brother had nursed with devotion had remembered him in his will. However, the old man, being a loyal subject of Her Majesty, Queen Victoria, remembered his sovereign instead, much to the disappointment of the 2 brothers, whose poverty was great."

Skinner and Lucy found a small house in Hoboken, New Jersey, not far from the ferry. There on June 11th, 1859 Lucy and her newly born infant son died. They are buried at the New York Bay Cemetery Co., Jersey City, N.J. Son Louis who died Feb. 25, 1860 is also buried there. The cemetery authorities indicate through correspondence that there is no marker.

The widowed father now had to place the three younger children with others. Timothy and Louis were placed in a half-orphan asylum and $2\frac{1}{2}$ year old Frederick was taken in by friends. He was later adopted by this family, the Mundys. Nothing more is known of him. It is also unclear where the three older boys went. On the possibility that one or more might have joined in the Civil War, a check with the General Services Administration in Washington, D.C. for military records brought a negative response.

The orphanage was a severe place for 7 year old Timothy and 5 year old Louis to adjust to. Little Louis died nine months after losing his mother. Timothy endured the place for about five years, when he finally returned to live with his father.

Skinner was living in a then poor section of New York City endeavoring to make a living as a haberdasher. Following the advice of another hatter, Skinner and Tim moved to Chicago about the year 1866, but returned following the great Chicago fire of 1871. A most interesting account of their experiences during the fire appears in Timothy Cole: Wood Engraver. Upon returning east, they again settled in Hoboken.

The facts of Skinner's death are sketchy. All that is known is that he died at age 82 in the year 1896 in Virginia. Attempts to locate a death record have been futile owing to Virginia's system

of recording the deaths by city during that period. Son Percy was then living with his family in Nesperce, Idaho and received a small inheritance of about a hundred dollars.

-----0-----

1) Coriolanus Nelson Augustus Skinner Cole, first son of Otis and Lucy, was born 21 Oct 1840 at the Lying-in Hospital of London. The official birth registry lists his name as Coriolanus Skinner Cole. However, on the 1851 census of Camberwell, Surrey, where the family was then residing, Coriolanus is listed as Augustus Cole. It is not known where the name Nelson came from. He seems to have followed his father in using just Skinner Cole in his adult life. From his grandson, Ralph Smith, we learn he was a man of very fair complexion, light brown hair, smooth skin and weighed about 165 pounds. He was about 5 feet 10 inches tall and of sturdy build. He wore a beard which was partially grey, and was quite bald, like his father. He is also reported to have had quite a temper.

Skinner married Clarissa Hendershot of New Jersey about 1862. Their first child, Frederick, was born in New Jersey. A birth certificate has been found of a Frederick Cole, son of Skinner and Clarissa Cole, in Potterstown, Somerset county, New Jersey, but the birth date of Feb. 1, 1864 varies from the family record of May 10, 1863.

Skinner and Clara migrated to Jackson, Dakota, Nebraska, where they homesteaded, and where the rest of their children were born. They were members of the 7th Day Adventist Church there. Skinner was an Elder and preached in the services often.

A good judge of horses, Skinner was an outstanding horseman with excellent ability to train and handle them. He worked as a teamster, driving 16-horse teams on threshing combines in the grain harvests of eastern Washington and Idaho for several years. It apparently was on one of these journeys in 1897 that his wife Clara died.

Skinner's brother A. O. Percy Cole was living on the Nesperce Indian Reservation and it is likely that that is where she died. Skinner returned to Lincoln, Nebraska and lived with his daughter Ida and family until his death 22 July 1900. Grandson Ralph recounts this story of Skinner's death. "When grandfather Cole came to live with us, he brought a fine, heavy double-seated buggy, drawn by two horses, one of which was a large wild mare that only he could handle. One Saturday as he was returning from church, driving the wild mare in the single-top buggy, she became frightened at something and 'ran-away', as they expressed the situation when a horse panicked out of control. Grandfather held on to the reins so strongly that the horse was pulling the buggy with its teeth. In making the turn into our driveway, the right front wheel struck the mail-box post with great force, throwing Skinner about eighteen feet. He landed on his head and shoulders, but got up immediately and went to the barn to unhitch the horse. My father, Elmer Smith, who was in the house, came out and assisted him. He said Grandfather was out on his feet, and did not know what had happened for several hours. It appears, from subsequent events, that he suffered a brain concussion, but no one was aware of it at the time. About a week later, or about the middle of July, while he was seated on the springwagon holding the horses in front of O. J. King's store on 'N' Street in Lincoln, a run-away team excited the horses he was holding and they also started to run. Grandfather held on to the team but the wagon tongue fell down out of the neck-yoke causing the wagon to gyrate from side-to-side. In someway, Grandfather fell into the street, landing on his head and fracturing his skull. He was taken to the Seventh Day Adventist sanitarium at College View, where he died a few days later, on July 22, 1900."

Little is known of Clarissa Hendershot's background. Born about 1836, she was undoubtedly a descendant of Michal Henneschied (Hendershot) who came from Bavaria to America in 1710, settling in New Jersey. She is reported to have had black hair and dark blue eyes, and to have loved to sew and quilt.

Coriolanus Skinner Cole (#1)

Rohamey Cole (#5)

Ida G. Cole (#6)

Peter Cole (#7)

Ida O. Cole (#15)

Daniel Cole (#17)

Louise Hicks (#5)

Children of Skinner and Clarissa were:

-Frederick M. Cole, b. 10 May 1863 in New Jersey, died unmarried about 1908.

-Rosalia Orillia Cole, b. 20 Apr 1868 in Jackson, Dakota, Neb. She died 1915 in Freeport, Ill. Married William DeForest SCHEMMERHORN. No children. "Aunt Rose" is described as a dear, sweet person, much loved by those who knew her.
(twin)

5) Rohamey Dreample Cole, b. 20 Apr 1868, d. 13 Jan 1906. She md 13 Feb 1886 Louis Dayton HICKS. 8 children.
(twin)

6) Ida Greeley Cole, b. 26 Mar 1873, d. 13 Mar 1955; md 2 Aug 1892 Elmer Ellsworth SMITH. 5 children.

7) Charles Peter Cole, b. 24 May 1878, d. 21 Sep 1956; md (1) about 1908 Bessie LAIRD; (2) 16 Nov 1932 Mabel BOCHEK. 5 children.

-----0-----

2) Charles Junius Cole, third son of Otis and Lucy, was born 20 Feb 1845 in Camberwell, Surrey, England, died in 1876 or 1877. He was an astonishingly precocious child, with a phenominal memory, inherited from his mother. He could remember whole lectures word for word, and became a reporter for the New York Tribune. We know not when or to whom he was married, but the young woman died not long after, leaving a daughter. Charles suffered a lung condition and with the loss of his young wife, took to drink and died of consumption 1876/77. The child was living in 1900, but nothing more is known of her.

-----0-----

3) Alphonson Orlando Percy Cole, fifth son of Otis and Lucy, was born 21 Mar 1848 Camberwell, Surrey, England. He lived to be 91 years old, the oldest of any of the brothers. Percy, as he was commonly known, may have been with the family when they moved to Chicago about 1868. His descendants report that he worked in St. Paul

as a young man. He married a Scottish lass named Kathleen Currer Newell in Willmar, Kandiyohi, Minn. on the 28th of June 1876. The marriage certificate states the names of the bride and groom as Percy Cole and Kathleen C. Newell, both of the county of Kandiyohi. Witnesses were R. Newell, and M.E. Booth (probably the wife of D. T. Booth, Rector of St. Lukes Church, Willmar, who performed the service). They homesteaded at Edgerton, Minn. for some years, then moved to Nesperce, Idaho, before going to Saskatchewan Province, Canada. They settled at Pine Coulee near South Fork on a homestead which is still in the family.

Percy enjoyed woodworking and was exceedingly good in carpentry and cabinet work. He apparently had a "green thumb" as he is described as a "wonderful gardener". He loved to read and enjoy fine literature, such as Shakespeare, Dickens, Burns, and the works of Bret Harte. He was extremely religious and one could probably assume that he was well acquainted with the Bible too.

Children of Percy and Kathleen:

8) Raymond Arthur Cole, b. 23 May 1881 in Pipestone, Minn. d 3 Jan 1968; md 15 July 1911 Lucy Josephine LILLARD. 1 child.

9) Albert Edwin Cole, b 28 Jan 1886 in St. Paul, Minn.; md 25 June 1914 Mrs. Amelia Louisa (FOX) GERVAIS. He d 3 Sep 1970. 1 child.

10) Ida Maree Cole, b 5 Mar 1897 Nesperce, Idaho; md Murvin Joseph SMITH. 8 ch.

---

4) Walter Silvanus Timotheus Cole, seventh son of Otis and Lucy, was born 16 April 1852. Known internationally as Timothy Cole, the Wood Engraver, he was renowned for his engravings of the Old Masters of Europe. His skill was widely appreciated, as evidenced by the many distinctions, awards, and honorary degrees he received.

Timothy was 5 years old when the family

A. O. Percy Cole (#3)

(L-R) Albert (#9), Ida (#10), Raymond (#8) Cole

Walter Cole (#27)

Alberta Cole Halliday (#28)

Timothy Cole (#4)

Alphaeus Cole (#11)

Lucius Cole (#12)

Percy J. Cole (#14)

Orlando (#29), Lucius (#12), Elizabeth (#30) Cole

emigrated to America. A year and a half later found the little boy and his younger brother in a New York City orphanage. The conditions in the asylum were hard on the two little boys, and they were inseparable. However, during the winter Louis developed a high fever. The normal procedure in those days was to refrain from giving water to the patient, and though the little boy pleaded, the doctor was unbending. His death in February of 1860 was a tragedy, keenly felt by little Timothy, who was to remain in the severe atmosphere of the orphanage four more years. In 1864 he rejoined his father, who was then living alone.

The millinary business was poor at the time and Timothy worked after school at odd jobs and in his spare time took violin lessons. About 1866 Timothy and his father moved to Chicago where business was reportedly better. Timothy had shown promise in calligraphy and art, and began an apprenticeship in engraving. At the same time, Timothy was desirous of developing an interest and talent as an organist. His musical ambitions were interrupted Oct. 8, 1871 by the famous Chicago fire.

Returning to New York City, Timothy gained employment at a magazine called "Hearth and Home", and later the "Scientific American". Music and the violin were enjoyable diversions for Timothy. Also he and his father would pass an evening reading Shakespeare and poetry together.

Some of Timothy's wood engravings were recognized with admiration as early as 1872. In 1875 he entered the employment of Century Magazine (then Scribners). That same year on the 15th of June, Timothy married Annie Elizabeth CARTER, born 4 Mar. 1854 of Jersey Heights (Hoboken), N. J. Annie had been orphaned when young and had lived in an orphanage just a short distance from the one in which Timothy had lived.

They resided in Hoboken for a couple of years, then moved to Bath, Long Island, New York. In 1883, the family journeyed to Europe, where Timothy worked on his engravings of the great

artworks of the Italian, Dutch, Flemish, French, and English Masters. Upon returning to America, he spent much of his time working on the Old Masters in American public and private galleries.

Timothy had a fantastic imagination and enthusiasm, which was a constant surprise and joy to his family. He was also quite a food faddist, and would try all kinds of diets--spinach, onions, nuts, dried fruits, etc., which the family patiently endured. The children were included in everything, and they remember their childhood with great happiness.

Timothy died in Poughkeepsie, New York, on the 17th of May 1931 at the age of 79. The City Council of Poughkeepsie put forth a resolution to fly the flag at half staff in his honor on the day of his funeral. Annie Carter Cole died 31 Aug. 1942 in Philadelphia.

The four sons of Timothy and Annie:

11) Alphaeus Philemon Cole, b 12 Apr 1877 Hoboken, Hudson, NJ, md (1) 1900 Margaret WARD, who d 1961. (2) April 1962 Mrs. Anita Rio HIGGINS. No children.

12) Lucius Sylvanus Cole, b 9 Oct 1878 Bath, Long Island, NY; d March 1970; md (1) 14 June 1907 Rosalia Brunhilde WINKLER, (2) 10 June 1946 Flora Louise BOCK. 3 ch.

13) Walter Augustus Cole, b 11 Mar 1881 Bath, NY, d 20 Oct 1913, unmarried.

14) Percy Julius Cole, b 25 July 1892 Amsterdam, Holland, md 16 Apr 1917 Madelaine WEISS. 1 ch.

---

5) Rohamey Dreample Cole, was born 20 Apr 1868 with her twin sister, Rosalia, at Jackson, Dakota, Neb. She married 13 Feb 1886 at Jackson, Louis Dayton HICKS. Louis was a section hand on the railroad for 35 years.

Rohamey loved animals and always seemed to be nursing and raising little runt pigs, and taking

in stray kittens and pups. All her cats died a couple of weeks following her death Jan. 13, 1906. She had been in poor health for many years and had had three miscarriages besides the 8 children who lived. Louis, who had been orphaned when young, promised Rohamey he would keep the family together, and raised them himself, never remarrying.

Children of Rohamey and Louis, all born in Jackson:

-Louis Dayton Hicks, b 20 Feb 1887
-Henry Sherman Hicks, b 22 Sep 1888
(Daughter Florence believes both these little boys died Nov 1889 in a house fire.)
15) Ida Orillia Hicks, b 5 Oct 1890, d 19 July 1931; md Frank August HENDRICKS. 8 children.
-Charles Percy Hicks, b 26 Feb 1893, d 19 Dec 1952 St. Joseph, Mo.; md Nona WOODS, b 27 Oct 1892. They had two daughters born at Jackson:
-Florence May Hicks, b April 1921, d 1923
-Eleanor Adelia Hicks, b 29 June 1922, md 13 Jan 1944 Ersom PARKER, who d 1966. No ch.
Charles and Nona raised a niece, Gladys Vera.
16) Florence Adelia Hicks, b 11 May 1894, md Nov 1912 William HANSHAW. 9 ch.
17) Daniel Bernard Hicks, b 18 Sep 1896, md Belle COLE (div), died 7 July 1961. 6 ch.
-Ethel Agnes Hicks, b 5 June 1899, d 29 Feb 1932, md Andrew NELSEN of Denmark. 2 children born Sioux City:
-Raymond Nelsen, b 1924
-Thea Joy Nelsen, b 5 July 1931, md Raymond RYS, and reportedly has 8 children.
-Louise Rohamey Hicks, b 26 July 1903, md Guy Emmett CODDINGTON of Missouri Valley, Iowa. He d 21 Nov 1965. 2 children born in Jackson, Dakota, Neb.:
-Guy Emmett Coddington, Jr., b 13 Dec 1923, md Jenny

ROBERTS (div) and had
born in Los Angeles:
-Patricia Ann, b 23 Nov 1958
-Teresa Louise, b 17 Apr 1960
-James Michael, b 4 Nov 1962

-Lillian Marie Coddington, b 25 July 1925, md Charles Allen NEWCOMB, and had:
-Guy Emmet Newcomb, b 16 July 1943, md 8 Oct 1960 Arlene PALMER, 2 children:
-Guy Jeffery Newcomb, b 16 Sep 1961
-Cristina LaShell Newcomb, b 12 Jan 1964
-Charles Allen Newcomb, Jr., b 28 Apr 1948, md 23 Nov 1968 Doris LELAN, 2 ch:
-Dorlisa, b 21 Apr 1969
-Christina Alaine, b 22 May 1970
-David Ray Newcomb, b 14 Feb 1950, md Judy AHRNDT, since divorced, and had:
-Robin Lee, b 25 Feb 1967, d 18 Oct 1970
David md (2) Nancy SVOBODA, a child:
-Guy Christopher, b 19 Mar 1972
-Roger Eugene Newcomb, b 31 July 1952, md 15 May 1971 Wendy PETERSON.

---

6) Ida Greeley Cole, daughter of Coriolanus and Clarissa, was born 26 March 1873 at Jackson, Dakota, Neb. and died 13 Mar 1955 at Loma Linda, Calif., md 2 Aug 1892 at Lincoln, Neb. Elmer Ellsworth SMITH, b 16 Nov 1861 at Charlestown, NH, son of Oren and Columbia Romania (FROST) Smith. Elmer d 25 Oct 1928.

Ida was a homemaker. While Elmer travelled to many state fairs and expositions throughout the country showing his fancy poultry,

Rear, L. to R. : Paul (#31), Willis (#34), Dale (#32), Lynn (#33), Kathryn & Ray Robinson

Kathryn S. Robinson (#18)

Donald Smith (#21)

L. to R.: Ralph (#19), Ida (#6), Kenneth (#22), Kathryn (#18), Glenn (#20) Smith

Don A. Smith (#-21)

Robyn Smith (#-21)

Ida remained at home on the farm with the children. She was a beautiful seamstress and made many lovely quilts. She was cheerful by nature and had a good sense of humor. An outstanding quality remembered by all was her ability as a story-teller. She could keep young and old alike fascinated by her wonderful stories and rhymes. She also loved poetry.

Ida and Elmer had 5 children:

18) Kathryn Marie Smith, b 8 Jan 1895 Lincoln, Neb., md 24 Apr 1918 Allen Raymond ROBINSON. 4 ch.

19) Ralph Clayton Smith, b 11 Mar 1896 Lincoln, md (1) Mayzella HINES, (2) Edna Margaret Ekstrom SIMS. 7 ch.

20) Glenn Oren Smith, b 22 July 1897 Lincoln, md (1) Edna KENDALL (div), (2) Edna ROBERTS. 7 ch.

21) Donald Lawrence Smith, b 27 Sep 1911 Lincoln, md Lavon HATCH. Don d 27 Aug 1971. 2 ch.

22) Kenneth Woodrow Smith, b 26 Jan 1913 Bountiful, Utah, md (1) Ruth ANDERSON (div), (2) Florence RAY. 1 ch.

---

7) Charles Peter Cole was born in Jackson, Dakota, Neb. 24 Feb 1878. He was the youngest child of Coriolanus and Clarissa Cole.

Peter was a good-looking man with light brown hair and light blue eyes, and stood about 5 feet 11 inches tall. He married Bessie LAIRD 17 Mar 1908 at Mound City, Campbell, S. Dak. She was the daughter of James William and Mary (DALES) Laird. They farmed in N. Dakota for a short time, then moved all they had to Swift Current, Sask., Canada, where Bessie's parents were residing. Peter filed on a homestead at Orkney, Sask. While transporting Bessie, who was in poor health, along with their two children to the homestead, Bessie became very ill and they detoured to A. O. Percy Cole's ranch at Pine Coulee, near South Fork. Bessie died there on

30 June 1912. The children, $2\frac{1}{2}$ year old Alice and 11 month old Elmer, stayed with Percy and family for about 3 years.

Peter continued to work on his farm at Orkney. Later a Scottish couple by the name of Cameron, boarded the children for about nine years. Mr. Cameron had tuberculosis and died in Feb 1925. Alice had been sent to boarding school that year, and Elmer went to live with his father during the winter. That spring Elmer caught a cold and died in June, his body full of TB. During the summers, Alice came home to keep house for her father.

Peter remarried in Shaunavon, Sask., 1932 to Mabel Mary BOCHEK. Mabel was born 27 Oct 1911 in Sturgeon Bay, Door, Wisc. to Laurince and Nellie (SIMON) Bochek. Peter and Mabel continued to farm for several years, during which they had three sons. Following a horsing accident in the forties, Peter leased the farm and he and Mabel began selling books for the Seventh Day Adventist Church. Peter would go by horse and buggy selling in the summer, and Mabel would go by train in the winter.

Peter had an excellent memory and shrewd intellect. Like his father, he also had quite a temper and could be most stubborn and unyielding. He must have had good training as a child in the Bible, as he knew it well. In his later years, he endeavored to follow the Adventist faith. Son Kenneth says he never saw his father smoke or drink, and he never worked on Saturdays, nor allowed anyone else to work on his property on the Sabbath.

Peter died at Orkney on the 21st of Sep 1956 at the age of 78. Mabel md (2) Nick KLOSKA.

Children of Peter and Bessie:

23) Alice May Cole, b 12 Sep 1909 in N. Dakota, md 16 Aug 1928 Garnet Frederick SLOAN. 3 ch.

-Elmer Raymond Cole, b 16 June 1911 in Swift Current, Sask., d. at Orkney 13 June 1925.

Peter Cole (#7)
(older)

Kenneth, Glen, Jean Sloan (#-23)

Alice Cole Sloan (#23)

Jean Sloan Ward (#-23)

Kenneth Cole (#26)

Children of Peter and Mabel:

24) Albert Mervin Cole, b 22 Mar 1933, md Nettie HILDEBRAND. 4 children.
25) Richard Donald Cole, b 23 Aug 1934, md Margaret HAYES (div). 1 child.
26) Kenneth Maurice Cole, b 31 July 1936, md 18 Oct 1969, Carolyn Anne MILNER. 1 child.

---

8) Raymond Arthur Cole, first son of A. O. Percy and Kathleen, was born in Pipestone, Pipestone, Minn. 23 May 1881. After travelling through the northwestern states of the U. S. and parts of Canada, Ray settled in Sasketchewan where he took up ranching. His life's work was raising cattle and horses. He enjoyed breaking broncos to ride and work.

Ray married 15 July 1911 in Helena, Mont., Lucy Josephine LILLARD. Lucy was born 14 Sep 1890 in Montana to William and Mary (GOODERIER) Lillard. Ray died 3 Jan 1968, aged 86.

Raymond and Lucy had one son:

27) Walter William Cole, b 11 May 1917 in R. M. Arlington, Dollard, Sask., Can.; md 4 Aug 1942 Gwendolyn CLARKE. 5 children.

---

9) Albert Edwin Cole, son of A. O. Percy and Kathleen Cole, was born 28 Jan 1886 in St. Paul, Minn. He married at Pine Coulee, Dollard, Sask., 25 June 1914 Mrs. Amelia Louisa (FOX) GERVAIS, a widow with a small daughter, Georgina Amelia. Albert died Sep. 3, 1970. In the newspaper account of his death, we quote, "In the early years he worked on the various big cattle outfits which operated in the country at that time. He was usually 'night hawk' on the roundup. This job required a man who could stay awake all night, herding the remuda--saddle horses--that were so necessary in that business. He was also an

excellent teamster, driving four, six, or eight horse teams strung-out. Many an exasperated farmer who couldn't run his work horses in, would well remember his ability with a black-snake whip.

"In the early years, he operated a ranch in the Pine Coulee district with his father and brother. For a brief time he operated a general store in South Fork with his father, and later, one of his own on the 'bench'. Afterwards, a ranching company was formed with Albert Connick and brothers of Gull Lake. During this period, he was a prominent member of the Sask. Growers Assn. He also served on the Arlington Council for a number of years, as well as on the Pine Coulee and South Fork School District boards.

"The last thirty years of his life were spent in South Fork where he cared for his aged parents. As time went on, he cared for his invalid wife, who died in 1954."

Albert enjoyed horses and bred Apaloosas the last few years. He also had a natural talent for music. He played the violin and had a very nice singing voice. He was also fond of dancing a jig when pleased about something.

Albert was bald as a result of a severe sun-burn to the top of his head when a young man. However, he made up for it by his handle-bar mustache.

Albert and Amelia had one daughter:

28) Alberta Elizabeth Cole, b 27 Feb 1915 at Dollard, Sask., md 18 Oct 1934 Arthur Lauranson HALLIDAY. She d 16 Feb 1967. 2 children.

---

10) Ida Maree Cole, daughter of A. O. Percy and Kathleen Cole, was born 5 March 1897 at Nesperce, Idaho. She md Murvin Joseph SMITH, born 20 Oct 1885 in Nebraska, son of Samuel Auston and Anna (MAYCOCK) Smith. Murvin d 4 Mar 1939 at Eastend, Sask. They farmed at Eastend for many years. All their children were born and raised there.

Four Generations (L. to R.): Joan Halliday, Albert Cole, A. O. Percy Cole, Grace Halliday, Kathleen N. Cole, Amelia Cole (front), Alberta C. Halliday, Arthur Halliday. (#8)

Ida (#10) Smith and family (L. to R.) Percy, Ross, June, Maree, Glen, Harry Smith

Children of Ida and Murvin:

-Percy Murvin Joseph Smith, b 4 June 1915, md 22 Mar 1938 at Eastend, Verna June BENGSTON, b 19 June 1919, dau Oscar Sulivon and Endlia (PALMER) Bengston. 2 children:

-Judith Ann Smith, b 15 July 1948, Eastend, Sask., md 11 Apr 1970 Kenneth Paul HILLS.

-Carol Lynn Smith, b 25 Sep 1949, Moose Jaw, Sask.

-Harry Auston Smith, b 25 June 1916, md Doris TOTTON, b 14 Mar 1914, dau Charles R. and Lena Totton. 3 children:

-Garry Wane Smith, b 25 May 1940, Eastend, Sask., md 3 Sep 1961 Fay _____. They have:

-Debbie Smith, b 1965

-Diana Smith, b 1967

-Grant Auston Smith, b 27 Sep 1943, Shaunavon, Sask. md Karen Johann KIMIBURGH and has:

-David Smith, b 1969, Medicine Hat, Alta., Can.

-Garth Franklin Smith, b 27 Oct 1945, Shaunavon, Sask., md Sep 1969 to Kathy ____.

-Ross Joseph Smith, b 10 Aug 1918, md 25 Aug 1945 Betty DUNN, b 28 Jan 1922 at Harrogate, Yorksh., England, dau Harry and Hilda Mary Dunn. 2 ch.

-Michael Dunn Smith, b 12 Apr 1952, Eastend, Sask., d 28 Feb 1971.

-Lynn Christine Smith, b 3 July 1955, Eastend, Sask.

-Donald James Smith, b 8 Apr 1920, d 9 Apr 1920.

-Glen Gordon Smith, b 19 Apr 1921, md 14 Oct 1944 at Eastend, Gladys L. WALTON, b. 8 Oct 1924 at Clayton, Sask., dau Sid and Dorothy Walton. 2 children:

-Dale David Smith, b 23 Feb 1947, Eastend, Sask., md Diana ___.
-Margot M. Smith, b 29 Jan 1950, Boston, Linc., Eng., md. Garry HANSEN, and has:
-Corey, b. Nov 1970.

-Dale David Smith, b 4 Nov 1923, d 11 Aug 1925.

-Maree Marion Smith, b 10 Oct 1928 at Winnipeg, Manitoba, md 9 June 1951 to Arthur Edward William COLTON, b 9 Oct 1924 at Kincaid, Sask., son of William Henry and Augusta Celia (BUCKLEY) Colton. 5 children:
-Patricia Maree Colton, b 4 Apr 1952, Saskatoon, Sask.
-Sharon Celia Colton, b 17 July 1953, Taber, Alberta.
-James Arthur Colton, b 19 May 1956, Eastend, Sask.
-Laurie Jean Colton, b 5 May 1962, Regina, Sask.
-Nancy June Colton, b 15 July 1963, Saskatoon, Sask.

-June Mary Smith, b 10 June 1931, md Richard Aldie BRETON, b 6 Apr 1931 at Eastend, Sask., son of Theo and Claire Breton. 7 children, all born at Eastend, Sask.:
-Randahl Richard Breton, b 21 Dec 1949, md 9 Oct 1971 Arlene SERWA.
-Marilyn June Breton, b 15 Nov 1950, md 10 May 1969 Brian Thomas SIGVALDASON, a child:
-Corey Jacob Sigvaldason, b 8 Feb 1971, Nelson, B. C., Can.
-Larrie Stuart Breton, b 14 Apr 1952, md 29 Jan 1971 Joy Amelia PETERSON.
-Stephen Paul Breton, b 5 Sep 1953
-Bonnie Carolyn Breton, b 27 Nov 1956
-Brian Anthony Breton, b 19 Jan 1960
-Mark Owen Breton, b 27 Sep 1961

---

11) Alphaeus Philamon Cole, eldest son of Timothy and Annie Cole, was born the 12th of April, 1877 at Hoboken, Hudson, New Jersey. Alphaeus' life has been devoted entirely to painting. He studied at the Julien Academy in Paris, and is prominently known for his work. He is a remarkably fine portrait painter. Many of his works hang in notable museums and colleges.

With his wife Margaret, he authored the biography of his father, Timothy Cole: Wood Engraver. Alphaeus married Margaret WARD in London about 1900. She died in 1961. He married Anita Rio HIGGINS, April 1962. There have been no children.

---

12) Lucius Sylvanus Cole, born 9 October 1878 at Bath, Long Island, New York, the second son of Timothy and Annie Cole, loved the violin as did his father. He was an outstanding soloist and teacher.

He began his study of the violin at an early age at the Paris Conservatory, continuing at the Royal Conservatory of Brussels, from which he graduated in 1903 with honors. In 1905, Lucius began playing with the Philadelphia Orchestra, resigning after 14 years to devote his undivided attention to a teaching and virtuoso career.

He enjoyed teaching very much and spent many years helping others develop their abilities. Lucius also enjoyed woodworking, and made many chests, tables, trays, and toys. In his latter years, he became a violin maker, completing six.

On June 14, 1901, Lucius married Rosalia Brunhilde WINKLER, born 15 May 1879 at Thun, Switzerland. Rosalia died 16 Aug 1940. They had 3 children. Lucius married 10 June 1946 Flora Louise BOCK. Lucius passed away 20 March 1970 at the age of 91.

Children of Lucius and Rosalia:

29) Orlando Timothy, b 16 Aug 1908, Philadelphia, Pa., md 15 Jan 1933

Rosamonde ADAMS. 3 children.
-Lucius Winkler Cole, b 31 Dec 1909, Philadelphia, d July 1915.
30) Rosalia Elizabeth Cole, b 6 Jan 1911, Philadelphia, md 20 July 1937, John Spencer HOLM. 2 children.

---

13) Walter Augustus Cole, third son of Timothy and Annie Cole, was born 11 Mar 1881 in Bath, Long Is., NY. Walter had an exceptional talent in art. He accompanied his father throughout Europe, and assisted in retouching photographs prior to the engraving. Walter attended Beaux Arts in Paris and the Academy of Fine Arts in Brussels, and studied engraving under the direction of his father, who declared his ability equal to his own.

Walter developed a method of etching in color, completely different from the present procedure of coloring, which is done over a black and white printing. In his process, no black and white picture was made, only color in a series of 7 different plates. The results were outstanding, and many of his etchings were exhibited as paintings at the Brussels Exposition in 1910 and at the Academy of Fine Arts in Paris. The process was never disclosed and is now a lost art.

For relaxation, Walter became interested in the guitar while visiting in Spain and became remarkably adept. He also enjoyed the study of the Greek philosophers, Epictitus, Marcus Aurelius, and others.

His death 20 Oct 1913 was a loss of great talent and genius to the world.

---

14) Percy Julius Cole was born at the time his father Timothy Cole was occupied in engraving the masterpieces of Europe. Born 25 July 1892 in Amsterdam, Holland, Percy gained his education at the Institut Robert and graduated from the Academy of Fine Arts in Brussels with honors.

He pursued a curriculum in chemical engineering at the University of Paris, graduating with the highest marks - the first American to do so.

Percy has left an impressive mark in the chemical industry, having 14 patents assigned to the Allied Chemical Corp. He is a member of several scientific and chemical societies in the U.S. and in Europe.

Always interested in glass-working and glass-blowing, following retirement, he chose to become self-employed as a consultant and in the construction of laboratory glass apparatus. He is teaching this type of glass-working at St. Joseph's College in Philadelphia and at Villanova University. He also taught mathematics at St. Joseph's and physical chemistry at Drexel Institute, Philadelphia.

Percy is also interested in photography and navigation. He was a member of the National Guard in 1915, and active in civil defense in W. W. II.

Percy married Madelaine WEISS, of Philadelphia, 16 April 1917. They have one son:

-Timothy Walter Cole, b 24 June 1932, md to Margaret NOONE. 5 children:
- -Elizabeth Markee, b 6 Mar 1958
- -Timothy Mark, b 16 Dec 1959
- -Victoria Marie, b 29 Aug 1961
- -Jennifer Anne, b 6 June 1963
- -Margaret Madelaine, b 1 Oct 1966

---

15) Ida Orillia Hicks, b 5 Oct 1890, at Jackson, Neb. She married Frank August HENDRICKS. Ida was a fine seamstress and especially loved to quilt. She was a hard worker, busy with her family. She died with the last child, 19 July 1931 at Sioux City. There were 8 children, all born at Sioux City, Iowa:

-Emma Anna Hendricks, b 28 Aug 1910, md Joseph B. OVERMAN, who had 2 sons by a previous marriage. Emma is the step-mother of:

-Donald Albert Overman, b 19 June 1928, Lordsburg, N.M., md Juliet M. MUNOZ, a son:
-Donald Thomas Overman, b 13 March 1949 at El Paso, Texas md to Mary ___?, a child:
-Mary Gennieve, b 15 June 1970, El Paso.
-Joseph Blaine Overman, Jr., b. 1 Nov 1929, Courtland, Ariz.

-Minnie Frances Hendricks, b 15 May 1912, d 12 Aug 1913
-Ida Rose Hendricks, b 28 Dec 1914, d 25 Jan 1915
-Frank August Hendricks, Jr., b 7 Jan 1916, d 6 Feb 1916
-Fred Otto Hendricks, b 12 Feb 1917, d 3 Aug 1966. He md Margaret C. JONES, b 13 Nov 1913, and had:
-Patricia JoAnn Hendricks, b 2 Feb 1940, Sioux City, md Raymond Lee WARREN, and had:
-Raymond Everett Warren, b 27 Feb 1962, Glendale, Calif.
-Karen Rae Warren, b 16 Feb 1965, West Covina, Calif.
-Shirley Mae Hendricks, b 14 Feb 1944, Santa Monica, Calif.

-Mary Selma Hendricks, b 17 Jan 1923, md (1) Mr. Brown, (2) Luvern Robert URBEN, b 5 June 1918, Worthing, S. Dak. Ch:
-Virginia Anna Brown, b 17 Sep 1943, Sioux Falls, SD; md Charles TURNER on 27 Aug 1971.
-Byron Wesley Brown, b 2 May 1947, Sioux City
-Fred Oscar Brown, b 17 July 1949, Sioux City
-Mary Rose Urben, b 19 Nov 1953, Sioux City
-Mary Selma Urben (twins), b 19 Nov 1953, Sioux City, d 15 Sep 1963
-Laverna Alvina Urben, b 1 May 1955, Sioux City
-Robert Albert Urben, b 15 Nov 1957, Sioux City

-Patricia Sue Urben, b 20 Jan 1959, Sioux City
-Janett Ann Urben, b 29 Jan 1971, Sioux City

-John Oscar Hendricks, b 21 Dec 1928, md Janet BUTLER, b 16 May 1939 St. Johns, Ariz., dau of Gerald H. and Mary (EAGAR) Butler. Janet had a daughter by a previous marriage, Christine FIKES. John and Janet have a daughter:
-Brenda Hendricks, b 7 Sep 1962, Seattle, Wash.

-Gladys Vera Hendricks, b 4 July 1931, raised by her uncle Charles Hicks and wife Nona. They renamed her Anna Marie. She md Charles WOOD.

---

16) Florence Adelia Hicks, daughter of Louis and Rohamey Hicks, born 11 May 1894 at Jackson, Dakota, Neb. Florence was eleven years old when her mother died. She and her older sister and brother had to keep house and help raise the younger three children.

Florence married William Albert HANSHAW, d. 11 Aug 1972. He would have been 103 on Oct. 27th. He was the son of Andrew Louis and Susan Hanshaw.

Will and Florence were farmers in the early days, then later moved to Sioux City, Iowa where they resided for a number of years. They now enjoy the warm, desert climate of Phoenix, Arizona.

Their family:

-Florence Fern Hanshaw, b 15 Oct 1912, Jackson, Neb., md (1) Emmett Eyberg, (2) 29 May 1937 Darrell CLINKENBEARD.

-Pearl Daisy Hanshaw, b 28 Dec 1913, Council Bluffs, Iowa, md 24 Nov 1932 Harrison BOWMAN. They had:
-Francis Harrison Bowman, b 15 Sep 1933 Sioux City, md Luanne

Margaret EDISON, b 26 Oct 1940. 5 children:
-Steven Harrison, b 25 May 1959, Sioux City
-Raymond Francis, b 1 June 1960, Sioux City
-John Walter, b 28 May 1962, Sioux City
-Lee Corey, b 17 May 1968, Sioux City
-Jacqueline Ann, b 26 Dec 1969, Sioux City
-Gene Scott, b 28 Jan 1972, Sioux City

-Florence Elizabeth Bowman, b 7 Aug 1935, Sioux City, md 19 June 1963 at Nogales, Sonora, Mexico, Carlton James TAPLEY, b 20 Apr 1934 in Kite, Ga.
-Carlton James, Jr., b 28 Oct 1965 (adopted)
-Lisa Anne Tapley, b 28 Nov 1967, Sioux City
-Patricia Lynn Tapley, b 20 Nov 1970

-Charles Albert Bowman, b 9 July 1942, Sioux City, d 21 Aug 1961

-Roger Lee Bowman, b 27 June 1951, Sioux City, md Terrie DONVAN, b 17 Sep 1949. They have:
-Charles Dwayne, b 20 Mar 1970, Sioux City

-Gertrude Kathryn Hanshaw, b 30 Nov 1915, Council Bluffs. She md 24 Dec 1932 Edward PRANKE. Their nine children were all born in Sioux City, Iowa, and are:

-Gertrude Agnes Pranke, b 21 July 1932, md Terry TIMBLIN. 7 children, all born in Sioux City:
-Michael Vance Timblin, b 8 Sep 1952, md 5 June 1971 Debra Kay SOMERS.
-Rhonda Sue Timblin, b 6 Apr 1954
-Terry Lee Timblin, b 29 Feb 1956
-Kenneth Wayne, b 19 June 1958

(L. to R., front row:) Mary Ann, Florence (#16), William, Susan; (back row) Gertrude, Andrew, William, Josephine, and Pearl Hanshaw

-Timothy Ray Timblin, b 30 Sep 1959
-Paulette Ann, b 23 Apr 1961
-Jeffrey Dale, b 24 June 1962

-Edwin Sherman Pranke (twin), b 5 Feb 1937, md Bernice WELLS. Their children, born in Phoenix:
-Edwina Jeane, b 31 Jan 1956
-Faleen Jeane, b 7 Mar 1959
-Cecil Edward, b 18 Aug 1961

-Edward Herman Pranke (twin), b 5 Feb 1937, md Eleanor DOUGLAS. Their children, born Phoenix:
-Edward Milton, b 25 Apr 1956
-Elesia Michelle, b 25 Apr 1959
-William Grover, b 19 Oct 1961

-Gertrude Kathryn Pranke, b 21 Jan 1939, md Robert PAUL. Their children, born Sioux City:
-Nadine Lynn Paul, b 9 July 1958
-Robert Michael Paul, b 6 Oct 1960
-Pamela Kaye Paul, b 26 Sep 1961
-Kevin Dewayne Paul, b 19 Oct 1964
-Kathleen Louise Paul, b 17 Jan 1967

-Leroy Larry Pranke, b 24 June 1942

-Dorothy Elaine Pranke, b 3 Mar 1944, md (1) Robert LACY (div). 2 children:
-Clifton James, b 3 July 1962
-David Lynn, b 26 June 1963

Dorothy md (2) Walter MARSTON, b 2 Apr 1934. They have:
-Rosealva Lucile Marston, b 29 Aug 1969 at Manning, Iowa

-Mary-JoAnn Pranke, b 13 Nov 1946, md Richard Lynn DEROCHE. Their children:
-Richard Lynn Deroche, b 4 May 1963, Sioux City
-Brian Keith Deroche, b 2 Aug 1964, Sioux City
-Kandy Lynn Deroche, b 5 Nov 1969, Iowa City

-Gwedolyn Sue Pranke, b 20 Mar 1948, md (1) Charles DEROCHE (div), and had:
-Laura Lee Deroche, b 21 July 1963, Sioux City

-Gwedolyn Sue Deroche, b 27 Aug 1964, Sioux City

Gwendolyn md (2) Bob ROSS, and had:

-Brenda Kay Ross, b 25 Apr 1971

-Ethel Maye Rhonda Pranke, b 9 May 1950, md 1967 Eddie M. WELLS.

-Josephine Blanche Hanshaw, b 15 Dec 1916 at Council Bluffs, Pott., Iowa, md 23 Mar 1946 William John GREER of Ireland. After many childless years, Josephine and Will adopted 2 children. Josephine has written a most interesting and heart-rending account of the trials they endured in acquiring legal custody of their daughter because they were older adoptive parents. Their children:

-Kathleen Ann Greer, b 23 Dec 1964 in Calif.

-Samuel John Greer, b 10 Dec 1966, Los Angeles

-Andrew Lewis Hanshaw, b 5 May 1919 in Laird, Yuma, Colo., md (1) Norma _____ (div), and had:

-William Raymond Hanshaw, b 21 Oct 1941, Sioux City, md 3 Dec 1965 Janice TOMBLIN. A child:

-Colleen Rae Tomblin, b 19 Feb 1967, Phoenix, Ariz.

-Andrew Lewis Hanshaw, b 3 Oct 1944, Sioux City, md a Korean girl, Ye Kyong Ae, b 23 Nov 1940 in Kyong-gido, Korea. She goes by Joan. A child:

-Paul Yi Hanshaw, b 3 Sep 1971, Ryukee Is. Chatan, Okin.

-Carla Kaye Hanshaw, b 21 July 1950, Sioux City, md 20 July 1971 Michael BURDICK.

Andrew md (2) 6 Dec 1961 Patricia WRAY. No children.

-Mary Ann Hanshaw, b 11 July 1920, md Leicester W. PALMER. Four children born at Sioux City:

-Leicester William Palmer, Jr., b 22 Sep 1938, md 11 July 1959 in Cour d'Alene, Idaho, Carolyn Ann FIX,

b 12 Nov 1940 in Seattle, Wash.
They have:
-Kevin Michael Palmer, b 10 Feb 1960, Seattle, Wash.
-Traci Lynn Palmer, b 2 Feb 1962, Seattle, Wash.

-Mary Ann Palmer, b 24 Mar 1942, md 21 Dec 1963 in Seattle, Wash., Arnold Lee PAYNE, b 22 June 1936 in Bolair, W. Va. They have:
-Michelle Lynn Payne, b 6 Aug 1966, Aurora, Colo.
-Tanya Sue Payne, b 20 Mar 1969, Wiesbaden, Germany

-Clifford Frederick Palmer, b 18 Nov 1943, md 10 July 1964 in Seattle, Wash., Donna Rae WILGUS, b 26 Mar 1945, Seattle, Wash. A child:
-Cory Jess Palmer, b 9 May 1970, Seattle (adopted)

-DeWayne Dean Palmer, b 19 July 1948, md 29 June 1969, Seattle, Wash., Glenda Margret NICKOLSON, b 1 Mar 1949 in Seattle. An adopted child:
-Timothy Edward Palmer, b 5 July 1968, Seattle

-Dorothy Emma Hanshaw, b 27 Aug 1922, d 15 Feb 1941, md 11 Feb 1940 Earl SMITH. Dorothy had a baby daughter, Josephine Lorraine, b 15 Feb 1941 at Sioux City, Iowa. Josephine md a Mr. MITCHELL, and has at least 2 children.

-William Charles Hanshaw, b 4 Nov 1923 Laird, Yuma, Colo., now teaches at the American High School in the Panama Canal Zone (1971). He md (1) Shirley HOCANEP (div) and had:
-Ramona Hanshaw, b Feb 1953, d the same day.
-Rebecca Joe Hanshaw, b 24 Dec 1955, Onone, Iowa

William md (2) 21 May 1961 Margaret SEVEY and had:
-Timothy Charles Hanshaw, b 13 Apr 1962, St. Johns, Ariz.

-Susan Rohamey Hanshaw, b 1 Dec 1926 Laird,

Colo., md 30 Aug 1946 Harry Richard PRUDEN. They have a son:
-Larry Richard Pruden, b 26 July 1948, Hartford City, Ind.

---

17) Daniel Bernard Hicks, son of Louis and Rohamey, was b 18 Sep 1896 Jackson, Dakota, Neb., d 7 July 1957. He married Cora Belle COLE (div). Cora was b 4 Jan 1901 in Decatur, Neb., daughter of Jefferson Cole. Dan md (2) Iris ? .

The 6 children of Daniel and Cora:

-Beatrice Lillian Hicks, b 3 Aug 1920 at Fordyce, Cedar, Neb., md (1) Ben Burns (div):
-Bernard Morel Burns, b 10 Mar 1937, Sioux City, Io.
Beatrice md (2) Peter GOREHAM and had:
-Ralph Edmond Goreham, b 21 Oct 1943, Decatur, Woodbury, Neb., md Hazel Micki HORN and had:
-Ralph Edmond Goreham, Jr., b 28 Mar 1960, Sterling, Colo.
-Roxanne Linn Goreham, b 17 Nov 1962, Sterling, Colo.
-Peter Scott Goreham, b 17 Apr 1964, McCook, Neb.
-Geanne Rae Goreham, b 18 Oct 1945, Sioux City, md (1) Mr. Warfield (div):
-Daniel Bernard Warfield, b 23 Mar 1964, McCook, Neb.
Geanne md (2) Mr. WATKINS:
-Tammra Linn Watkins, b 29 May 1967, McCook, Neb.
-Louis Daniel Hicks, b Hubbard, Dakota, Neb., 22 July 1922, md Nettie June DEMPSEY. 2 children:
-Sherry Anne Hicks, b July 1946 Sioux City, Iowa, md 14 May 1966 Kenneth HALVERSON.
-Penny June Hicks, b 9 June 1951 Sioux City.
-Stanley James Hicks, b 9 Jan 1924 at Jackson, Neb., unmd.

-William Henry Hicks, b 9 Feb 1926 at Jackson, Neb., md Bette June BEAULEAU.
One daughter:
-Lori Denise Hicks, b 28 July 1926 Milwaukee, Wisc.

-Betty Lou Hicks, b 5 June 1930 So. Sioux City, Iowa, md (1) Coy V. ODOM, and had:
-Denise Coy Odom, b 5 May 1948, Sioux City, Iowa
-James Lee Odom, b 21 June 1949, Sioux City
-Peggy Joyce Odom, b 20 Feb 1951, Sioux City.
Coy and his two younger children perished in a house fire 17 Jan 1953.
Betty md (2) Charles Peter WEIS.
No other children.

-Charles Percy Hicks, b 4 Aug 1932, So. Sioux City, Iowa, d Oct 1932, age 2 months, 2 days old.

---

18) Kathryn Marie Smith, b 8 Jan 1895 in Lincoln, Lancaster, Neb., daughter of Elmer and Ida (Cole) Smith, married 24 Apr 1918 Allen Raymond ROBINSON, b 14 June 1886 at Bryan, Ohio, the son of Christopher Malcolm and Helen (HUMBARGER) Robinson. Ray died 4 Apr 1968.

Kathryn graduated as a registered nurse from Pacific Union College at St. Helena, Calif. in 1918. She worked in her profession for many years. She enjoys interior decorating and making driftwood and dried flower centerpieces. She has also painted some lovely landscapes using oils and pastels. Like her mother, she loves to quilt and has made many beautiful quilts for friends and family.

Kathryn and Ray had 4 sons:

31) Paul Eugene Robinson, b 4 Nov 1920 at Bountiful, Utah, md Dale Cecile ANDERSON. 6 children.

32) Dale Malcolm Robinson, b 29 Oct 1922, Salt Lake City, Utah, md Ione ANDERSON. 3 sons.

33) Lynn Raymond Robinson, b 20 Dec 1924, Ogden, Utah, md Nellie HERROD. 5 children.

34) Willis Lamar Robinson, b 22 Apr 1928, Ogden, Utah, md and has 3 children.

---

19) Ralph Clayton Smith, oldest son of Elmer and Ida (Cole) Smith, was b 11 Mar 1896 at Lincoln, Lancaster, Nebraska. He married (1) 10 July 1917 Mayzella HINES, daughter of George and Alice (NIELSEN) Hines. She died 3 Nov 1924. Ralph married (2) 8 Oct 1925 at Salt Lake City, Edna Margaret Ekstrom SIMS, b 21 Feb 1902 Milton, Morgan, Utah, dau of John and Ellen Charlotte (PETERSON) EKSTROM. When her mother died, Edna was adopted by her mother's sister and husband, George and Clara Sims.

As a boy and young man, Ralph worked on his father's truck farm, and also became a good horseman. He did all the selling of the produce on the Salt Lake City wholesale market, driving the wagon and team of horses the approximately 15 miles roundtrip, when 16 years old until he left the farm at age 22.

Ralph enlisted in the Army in 1918, and saw action in France. He was gassed in the Ainse-Marne offensive, and returned home following the end of the war. He graduated 1920 from the LDS Business College at Salt Lake City where he was valedictorian of his class. He worked for CPAs for several years, and opened his own accounting business in 1929. During the depression, he was compelled to give-up his business and become traveling auditor for General Motors. He later became a GM dealer in partnership with his brother Glenn. The recession of the late 30s, however, again forced him to return to accounting, and he took employment with West Coast Life Ins. Company in San Francisco.

In 1947, Ralph accepted a position as Controller of Hospital Service of California (Blue Cross), with home offices in Oakland, Calif. While serving in this capacity, Blue Cross grew

Ralph Smith
(#19)

Marjorie Smith
Ingersoll (#35)

Ralph Smith, Jr.
(#36)

Robert Smith
(#37)

Lawrence Smith
(#38)

Shirley Smith
Di Tore (#39)

Evelyn Smith
Baer (#40)

Lorraine Smith
Connelly (#41)

from an annual income of 3 million to over 45 million dollars. He was highly honored for his roll in this growth upon his retirement in 1961.

A member since 1933 of the Church of Jesus Christ of Latter-day Saints (Mormon), which has no paid ministry, Ralph has served in many responsible, leadership positions throughout the years. He has also been active in civic affairs.

Ralph has always enjoyed gardening. His WW II victory garden was the envy of the town. His landscaping and gardens have always been admired. He is also good at carpentry and woodworking. In fact, after his retirement, he built two houses in partnership with a son-in-law. At age 75 (in 1971), he can still out-work most younger men.

Children of Ralph and Mayzella, b in Salt Lake City:

35) Marjorie Lorraine Smith, b 4 Nov 1918, md (1) Hile Vernon MOSS, 2 children, (2) Herbert Worth INGERSOLL, 2 children.
36) Ralph Clayton Smith, Jr., b 7 Dec 1920, md (1) Lorena ACOCKS (div), 5 children, (2) Jane CARINO.
37) Robert Earle Smith, b 10 Aug 1923, md (1) Doris Houck, (2) Imogene MIDDLETON, 5 children.

Children of Ralph and Edna:

38) Lawrence Eugene Smith, b 24 Sep 1926 Salt Lake City, md Virginia Alene BEVANS, 2 children.
39) Shirley Jeanne Smith, b 7 Sep 1927 Oakland, Calif., md Ralph Michael DI TORE, 2 children.
40) Evelyn Smith, b 12 Apr 1937 Kaysville, Utah, md Harry Daniel BAER, 3 children.
41) Lorraine Smith, b 20 Dec 1942 San Mateo, Calif., md William Delver CONNELLY, 5 children.

---

20) Glenn Oren Smith, b 22 July 1897 Lincoln, Lancaster, Neb., son of Elmer and Ida (Cole) Smith. Glenn has worked for General Motors for many years, and is the retired co-owner of the Chevrolet dealership in Layton, Utah. He was active in the Kiwanis club, and enjoys hunting and fishing. He enjoys gardening. His fine summer vegetable gardens display the farming experience of his youth. It is said he can grow anything.

A tribute to him, written by a daughter-in-law, states that he is even-tempered, pleasant to be around, good-natured, and generous.

Glenn married (1) Edna KENDALL (div), dau of Alonzo Burnham and Mary James (SEARS) Kendall, 5 children; and (2) Edna Marie ROBERTS, 2 children.

Children of Glenn and Edna Kendall:

42) Eldon Burton Smith, b 4 Apr 1921 Salt Lake City, md Wanda RAY. 5 children.
43) Derrell Kendall Smith, b 20 Nov 1922 Salt Lake City, md Barbara ARELLANO. 2 children.
44) Merlin Claire Smith, b 9 Sep 1928 Ogden, Utah, md (1) Georgette Arellano (div), 1 child; (2) Donna Lee ANGELI, 6 ch.
45) Milton Elwood Smith, b 15 May 1930 Bountiful, Utah md Betty Jean HARRIS, 4 children.
46) Duane Lamar Smith, b 11 Apr 1932 Woods Cross, Utah, md Ora Kay HUFF, 4 children.

Children of Glenn and Edna Roberts:

47) Edward Glenn Smith, b 12 June 1942 Ogden, Utah, md Beverly Joyce WORDEN. 2 children.
-Elmer Ellsworth Smith, b 2 June 1944 Ogden, md (1) Peggy Mikesell (div) and had b in Ogden:
-Sandy Jo Smith, b 2 June 1961
-Cheri Lynn Smith, b 2 July 1962
-Lynette Smith, b 20 Dec 1965
-Lonnie Michael Smith, b 30 Dec 1967
Elmer md (2) Mrs. Coleen KENNEDY.

Edward Smith (#47)

(L-R) Eldon (#42), Duane (#43), Merlin (#44), Milton (#45), Derrell (#46) Smith

21) Donald Lawrence Smith, b 27 Sep 1911 at Lincoln, Lancaster, Neb., son of Elmer and Ida (Cole) Smith, married 2 July 1940 at Salt Lake City, Lavon HATCH, b 8 June 1915, the dau of Richard Ford and Gratia (PASSAILAIQUE) Hatch.

Don had wanted to become a lawyer, but the circumstances of the depression interfered. He did graduate from the Univ. of Utah in 1935.

He joined the Army and became a Battalion Commander in the federalized National Guard. Don was tall and slender--6 feet, 2½ inches and weighed less than 150 lbs., far below the minimum standard--and was discharged in 1942. Don had loved the Army-life and this discharge was a crushing blow. He eventually became a chemist for the Phillips Petroleum Company in Woods Cross, Utah.

Like his brothers, Don was a fine gardener. He farmed his acreage in Woods Cross for a while, and won prizes at the State Fair.

Don was never able to bounce-back from the disappointments of his past and died as the result of alcoholism 27 Aug 1971, at Woods Cross.

Children of Donald and Lavon:

-Don Albert Smith, b 8 June 1944 Salt Lake City, md 5 Oct 1963 at Roy, Utah, Linda Marie LETH, b 17 Nov 1947, dau of Robert and Frieda (OCKEY) Leth.
Three daughters:
-Sheila Marie Smith, b 16 Apr 1965, Salt Lake City
-Shelly Kaye Smith, b 27 Feb 1967, Salt Lake City
-Kathy Smith, b May 1971

-Robin Smith, b 11 Feb 1948 at Salt Lake City.

---

22) Kenneth Woodrow Smith, b 26 Jan 1913 Bountiful, Davis, Utah, son of Elmer and Ida (Cole) Smith. He married (1) 31 May 1936 Ruth Anderson (div). They had a daughter, Ruth Geraldine. Ken married (2) 11 Sep 1945 Florence RAY.

Ken is an active member of the 7th Day Adventist Church and has sold Adventist books and materials in the western U.S. for many years. He participated in supervising a research project sponsored by the American Cancer Society through the Adventist Church and Loma Linda University. This project helped to determine the incidence of cancer in non-smokers compared with light, moderate, and heavy cigarette smokers.

Kenneth's daughter:

-Ruth Geraldine Smith, b 9 Feb 1938 Reno, Nev., md Joseph Earl BECKNER. Their children are:
- -Daniel Robert Beckner, b 14 Mar 1959, Fort Benning, Ga.
- -David Eugene Beckner, b 16 Oct 1960, Newport, N. Hamp.
- -Sue Anamarie Beckner, b 12 Nov 1962, Cloverdale, Calif.
- -Samuel Paul Kenneth Beckner (twin), b 28 Oct 1964 at McCall, Idaho
- -Jonathan Royce Beckner (twin), b 28 Oct 1964 at McCall, Idaho
- -John Joseph Earl Beckner, b 11 July 1967, Osage, Ark.

---

23) Alice May Cole, oldest child of Peter and Bessie (LAIRD) Cole, was born 12 Sep 1909 in North Dakota, the exact town is not known. Alice was about 2½ years old when her mother died in 1912. She and her baby brother, Elmer, were cared for by her father's uncle, Percy Cole and family, until about 1916.

Alice and Elmer were mainly raised in the home of a Scottish couple by the name of Cameron. Mr. Cameron was a kindly man and provided the children with their early training in reading and writing. When he became too ill from TB to work the farm, the children had to take on most of the chores until his death in 1925. Mrs. Cameron was a stern disciplinarian and the children had to work very hard and "tow the line."

In 1924, Alice went to school at Eastend, boarding with relatives, Ida and Murvin Smith. Elmer went to live with his father and died the following spring of 1925. Having had no real family, Alice felt the loss of Elmer, and Mr. Cameron, very deeply. She came back during the summers thereafter to cook and keep house for her father. When a high school was built in Orkney, Alice rode the 5 miles on horseback everyday, plus keep house.

Alice married Garnet Frederick SLOAN the 16th of Aug 1928 at Swift Current, Sask. Garnet is the son of Frederick William Hope and Carrie (DAVIS) Sloan, and was born 15 Oct 1906 in Ontario, Canada. They lived a farming life for many years, during which Alice enjoyed gardening, sewing, and community work, especially with young people. After the children were grown and married, Alice worked as a clerk, logging camp cook, nurse's aid, and laundress. Because of drought and Garnet's health, they moved from the farm. About 1966 Alice decided to get serious with a photographic hobby and go into business. This she has done, and is very satisfied and successful in this roll too.

Alice loves a challenge, and hopes to tackle many more things such as learning to swim, and drive, and would also like to do some writing and picture stories too.

Children of Alice and Garnet:

48) Kenneth Leroy Sloan, b 9 Nov 1929 Climax, Sask., md Lucille Maria BOTTLE. 8 children.

49) Glen Garth Sloan, b 8 July 1931 Nepiwan, Sask., md Mable Elizabeth BOTTLE. 3 children.

50) Jean Merlin Sloan, b 9 July 1935 Climax, Sask., md Albert Earl WARD. 3 children.

---

24) Albert Mervin Cole, son of Peter and Mabel (BOCHEK) Cole, was born 22 Mar 1933. Albert

is an engineer for the Canadian National Railroad. He likes the sport of boxing, and has worked with the mentally handicapped. Like his father, he enjoys reading. He married Nettie HILDEBRAND, daughter of Gerhard and Maria (DYCK) Hildebrand.

Their children are:

-Charles Timothy Cornelius Franklin, b 25 Apr 1961 at Winnipeg, Manitoba, Canada
-Eleanor Lucia Joyce, b 13 May 1963, Winnipeg
-Peter Lawrence Donald Gerhard, b 24 June 1964, Winnipeg
-Gregory Kenneth John Cameron, b 14 July 1965, Winnipeg
-David, b 24 June 1968, St. Boniface, Man., d 25 June 1968

---

25) Richard Donald Cole, born 23 Aug 1934 at Bracken, Sask., to Peter and Mabel (BOCHEK) Cole, has always been interested in electronics. He now owns a radio-TV sales and service business in Moose Jaw, Sask.

Richard has a very good voice and sings in and around the Moose Jaw area semi-professionally in the style of Hank Williams. He married Margaret HAYES in 1957, since divorced.

One child:

-Marlon Richard Cole, b 3 Apr 1960, Brandon, Manitoba, Can.

---

26) Kenneth Maurice Cole, the youngest son of Peter and Mabel (BOCHEK) Cole, was born 31 July 1936 at Bracken, Sask. After pursuing a career as Jack-of-all-Trades and learning many skills, Kenneth has settled down as an apprenticed welder.

He married 18 Oct 1969, Carolyn Anne MILNER, born 14 Nov 1943 Perth, W.A., Australia, the daughter of Vere Colyer and Olive Thomas (DAVIS) Milner.

They have a child:

-Vaedra La Rae Cole, b 25 Mar 1971, Calgary, Alberta, Can.

---

27) Walter William Cole, only child of Raymond and Lucy (LILLIARD) Cole, was born 11 May 1917 at R.M. Arlington, Dollard, Sask., Canada. Walter graduated from high school 1937. He was a ground mechanic in the Canadian Air Force during WW II. He is a rancher in Shaunavon, Sask., and is active in the area politics, serving as a member of the Municipal Council for several years. Walter is also skilled in woodworking and carpentry.

He married 14 Aug 1942 Gwendolyn Alice Mary CLARKE, b 6 Nov 1919 in Stone, Sask., daughter of Hector and Florence Margaret (WAGNER) Clarke.

The children of Walter and Gwendolyn, born Shaunavon:

-Gayle Karen Cole, b 28 Mar 1944, md 26 Oct 1963, Wayne Grant LEWIS, son of Wilbert Henry and Mildred Evelyn (SAUM) Lewis. They have:
  -Peter Sheldon Lewis, b 11 Aug 1965, Maple Creek, Sask.
  -Laurel Lee Lewis, b 16 Mar 1968, Maple Creek
-Raymond Clark Cole, b 19 July 1945, md Ilene DUKE, daughter of Francis and Elvira (STUDER) Duke. They have:
  -Kurt Ashley Cole, b 27 Mar 1965, Shaunavon, Sask.
  -Lorne Cole, b 1 Oct 1967, Shaunavon, Sask.
-Robin Adair Cole, b 11 Jan 1952, Shaunavon, Sask., md Gary G. BOYD. A son:
  -Gary Jay Boyd, b 11 Sep 1971 at Shaunavon.
-Marylou Cole, b 11 Dec 1954, Shaunavon, Sask., md 14 Jan 1972 Dennis ULMER, son of Oliver and Eva Ulmer.
-Wayne Walter Cole, b 26 Sep 1956, Shaunavon, Sask.

28) Alberta Elizabeth Cole, only child of Albert and Amelia (FOX) Cole, was born at her father's ranch--Pine Coulee--near Dollard, Sask. She spent 5 years at St. Mary's Academy (elementary) School in Winnipeg, and the rest of her schooling was gained in local one-room schools and by correspondence. Her accomplishments show a person who made the most of things, and enjoyed life to the fullest.

Babe, as she was nicknamed, loved to ride horses, and became an expert horsewoman. She took an active part in running her father's ranch, joining in on the roundups of the horseherd and such. Later when the ranch became her own, with her husband, she continued an active role, as well as raise her family.

Babe was talented at the piano, and later learned to play the accordion. Crocheting and embroidering were also enjoyable and useful pastimes. She was good at monologues and readings, and also loved to dance. She also took an active interest in local and regional politics.

Babe married 18 Oct 1934 Arthur Lauranson HALLIDAY, son of William R. and Jennie (NAYBEE) Halliday. Babe died just 11 days short of her 52nd birthday, after waging a long and courageous battle against cancer.

The children of Alberta and Arthur, born Shaunavon, Sask.:

51) Laura Joan Halliday, b 23 July 1935, md E. John DIMMOCK. 3 children.
52) Grace Catherine Halliday, b 10 Oct 1936, md Lorne David GRAHAM. 4 children.

---

29) Orlando Timothy Cole, was born 16 Aug 1908, Philadelphia, Pa. to Lucius and Rosalia (WINKLER) Cole. Orlando's life's work has been devoted to the cello, at which he is exceptionally gifted. Since 1927, he has been a member of Philadelphia's Curtis String Quartet, believed to be the oldest string quartet in the world, and which has performed for presidents, kings, and appreciative

audiences throughout the world.

Orlando graduated from the Curtis Institute of Music in 1932. He now teaches at the Institute, and at the New School of Music in Philadelphia, which trains string players for symphony orchestras.

Orlando married 15 Jan 1933, Rosamonde ADAMS, born 23 May 1910 in Salem, Essex, Mass.

They have 3 children, all born in Upper Darby, Pa.:

-Timothy Adams Cole, b 29 Dec 1937, md 10 July 1965 Carol MAGNUS. Tim works for the Columbia Broadcasting Company. 2 children:
  -Vanessa Louise Cole, b 15 Aug 1969, Terrahaute, Ind.
  -Alexandra Elizabeth Cole, b 8 Sep 1972.
-Deborah Cole, b 6 Sep 1943, md 26 Aug 1967, Richard S. BOWMAN. She graduated from the Univ. of Pennsylvania in social work.
-David Wallace Cole, b 13 Nov 1945. He is following after his father as an outstanding cellist, having many credits to his name already.

---

30) Rosalia Elizabeth Cole, born 6 Jan 1911 at Philadelphia, Pa. to Lucius and Rosalia (WINKLER) Cole, has the distinction of being the first girl to be born in this branch of the Cole family tree. She graduated from Temple University in 1933 with a teaching degree.

Elizabeth married 20 July 1937, John Spencer HOLM, who was born 8 Oct 1904 in Woodstock, Conn. Elizabeth and her husband greatly enjoy traveling and visiting places of interest, enthusiastically investigating and experiencing as they go.

Their two children born in Westchester, Pa. are:

-Eric Kristian Holm, b 23 Apr 1940, West

Chester, Pa. He is studying to become a surgeon. He md Suzanne SCOTT on the 29th of June 1968. One child:
-James Spencer Holm, b 14 Nov 1971

-Rosalia Linnea Holm, b 16 Aug 1943, West Chester, Pa., md 20 Dec 1969 Charles LANDRAITIS.

---

31) Paul Eugene Robinson, b 4 Nov 1920 Bountiful, Davis, Utah, son of Ray and Kathryn (SMITH) Robinson. Paul is a landscape architect and designed many well-known landscapes, including the Madison Square Gardens in New York City. As an avocation, Paul has become an expert on poultry, an interest perhaps inherited from his grandfather Elmer Smith. He is considered one of the three top judges of poultry in the U.S., and travels widely, judging for the American Poultry Association.

Paul was seriously injured in an automobile accident in 1967, suffering multiple fractures of his arms and back. He finds pleasure in working with plastic molding and decorating as a hobby.

He married Dale Cecile ANDERSON. They are the parents of:

-Aloma Robinson, b 31 July 1942, md Walter Dee RUDDLE. They have:
-Kim Sue Ruddle, b 16 Apr 1963
-Carl Dwight Ruddle, b 11 Feb 1965
-Donald Duane Ruddle, b 8 Jan 1967

-Paul Eugene Robinson, Jr., b 5 Sep 1944. He and wife Sally have:
-Wendy Corinne Robinson, b 28 Dec 1964

-Bruce Allen Robinson, b 13 Mar 1948, d 3 Nov 1968 in Vietnam.

-Willis Leonard Robinson, b 1 June 1952

-Rena May Robinson, b 17 Apr 1954

-Glenn Otto Robinson, b 22 Mar 1961

---

32) Dale Malcolm Robinson, b 29 Oct 1922 at Salt Lake City, Utah, son of Ray and Kathryn

(SMITH) Robinson. Dale has a masters degree in education, and is currently a high school principal in Willows, California. He truly enjoys children and young people, and has an ability to work well with them. He enjoys boating also.

Dale married Ione ANDERSON and they have three children:

-Benjamin Harvey Robinson, b 28 Aug 1947
-Stanford Lloyd Robinson, b 13 Nov 1950
-Delbert Mark Robinson, b 18 Oct 1954

---

33) Lynn Raymond Robinson, b 20 Dec 1924 at Ogden, Weber, Utah, son of Ray and Kathryn (SMITH) Robinson. Lynn graduated from Arizona State in 1949, having majored in aeronautics and minoring in music. He was grounded after two years with American Airlines, and turned to horticulture. He has been a florist, horticulture therapist at a veteran's hospital, and owned a nursery. He is presently the horticulture advisor and manager for a large firm in San Jose, Calif.

During WW II, Lynn worked in the military intelligence branch of the Infantry. He was captured and imprisoned in Germany for 6 months prior to the end of the war. He remained in Germany to participate in the Nurenburg trials.

Lynn loves people and is always ready to lend a helping hand. He enjoys his music, and has a large theatre organ in his living room. They greatly enjoy their family song fests with Lynn at the organ and some of the children playing guitar.

Lynn married Nellie HERROD, and they have 5 children:

-Mary Lou Robinson, b 13 June 1948, Phoenix, Ariz. She is an R.N.
-Allen Raymond Robinson, b 1 Feb 1950, Loma Linda, Calif.
-Lynell Sue Robinson, b 6 Mar 1951, Walla Walla, Wash., md 14 Dec 1969 Larry MAYS.

-Dena Marie Robinson, b 17 Apr 1953,
Walla Walla, Wash.
-Diane Lynn Robinson, b 23 July 1955,
Walla Walla, Wash.

---

34) Willis Lamar Robinson, b 22 Apr 1928 at Ogden, Utah, the youngest son of Raymond and Kathryn (SMITH) Robinson. Willis graduated from New York University with a masters degree in chemistry. He spent 19 years in the Air Force in laboratory work, and has continued as a lab technician in civilian life. He was awarded one of the minor Nobel prizes for some of his research efforts.

Three children:

-Kathryn Irene Robinson, b 24 June 1948
-Frances Louise Robinson, b 1 Feb 1955
-Daniel Lynn Robinson, b 22 May 1957

---

35) Marjorie Lorraine Smith, daughter of Ralph and Mayzella (HINES) Smith, b 4 Nov 1918 in Salt Lake City, Utah. Margie, as she is known, served an 18 month mission to Texas and Louisiana for the Mormon Church in 1941-42. She married 3 May 1944 in Salt Lake City, Hile Vernon MOSS, b 1 Apr 1913 in Rockland, Idaho. He was the son of John Henry and Annie (JOHNSON) Moss.

Vernon and Margie farmed in Rockland for about 2 years. Margie learned a lot about the life-style of the pioneer, as the places they lived lacked all modern conveniences. They moved to Jackson Hole, Wyoming about 1946 where Vernon was foreman on a large cattle ranch, however, in December, he had an attack of appendicitis and died 16 Dec 1946.

Marjorie married (2) 3 Aug 1948 a widower Herbert Worth INGERSOLL of Monterey, Calif., son of Adelbert and Adalaide (STURTVANT) Ingersoll. Worth had 3 daughters from his first marriage. They resided in the Monterey area for

several years. They now live in Hawaii where Worth is employed.

Margie is an excellent seamstress, and a wonderful teacher, especially with youth. She presently teaches a scripture study class, held each morning prior to regular school time, to over 30 young people.

Children of Marjorie and Vernon, b American Falls, Idaho:

-Calvin Dee Moss, b 13 Apr 1945, md 6 Dec 1968 Rosemary ORAM in Elberta, Utah. 2 children:
  -David Calvin Moss, b 11 Nov 1969 at Goshen, Utah
  -Jordan Oram Moss, b 29 June 1971, Fort Sill, Okla.
-Mary Anne Moss, b 6 May 1946, md William Everett PHIPPS, son of William and Mildred (WATSON) Phipps. He was b 28 June 1945 Joplin, Mo. 5 children:
  -Stephen Paul Phipps, b 11 Oct 1966 Fort Rucker, Ala.
  -Laura Michelle Phipps, b 25 Mar 1968 Blackfoot, Ida.
  -Daniel Aaron Phipps, b 8 Nov 1969 Fort Rucker, Ala.
  -Jennalee Phipps, b 2 Nov 1970 Driggs, Ida.
  -Deborah Phipps, b 8 Mar 1972 Murray, Utah

Children of Marjorie and Worth:

-Wendy Jane Ingersoll, b 14 Jan 1952 Salinas, Calif.
-Diane Lois Ingersoll, b 21 Jan 1954 Salinas, Calif.

---

36) Ralph Clayton Smith, Jr., son of Ralph and Mayzella (HINES) Smith, b 7 Dec 1920 in Salt Lake City, Utah. Ralph has worked at the Hunter's Point Naval Shipyards at San Francisco, almost continuously since WW II. He is presently a foreman there. He married (1) Lorena ACOCKS (div), and (2) 4 July 1963 Jane CARINO, dau of Berto and Marie Carino.

5 children by 1st marriage:

-Lawrence Eugene Smith, b 28 July 1941, Salt Lake City, Utah, md Charlene GREENZWEIGHT, b 19 June 1943, daughter of William and Catherine (RYERSON) Greenzweight. 3 children:
-Christy Smith, b 3 Jan 1962 San Fernando, Calif.
-Cindy Smith, b 25 May 1963 San Fernando, Calif.
-Laura Lee Smith, b 4 Sep 1967 San Fernando, Calif.

-Sharon Ann Smith, b 22 May 1943, San Francisco, Calif., md Manuel Robert MARQUES, b 15 Dec 1939 in San Francisco. 3 children:
-Laura Ann Marques, b 10 Sep 1960 San Mateo, Calif.
-Edward Robert Marques, b 28 Nov 1962 San Mateo, Calif.
-Tina Loreen Marques, b 7 Jan 1968 San Mateo, Calif.

-Laura Lee Smith, b 5 Apr 1950 San Francisco, md Terry Lee CAREL, b 3 July 1947 Reno, Nev., child:
-Robin Christine Carel, b 14 June 1967 Redwood City, Calif.

-Julie Ann Smith, b 12 Feb 1952, San Francisco, Calif.

-Susan Marie Smith, b 11 Oct 1955, San Mateo, Calif.

---

37) Robert Earle Smith, b 10 Aug 1923 at Salt Lake City, Utah, son of Ralph and Mayzella (HINES) Smith. Bob was a fighter pilot in WW II, and flew out of England on 77 missions. He received 13 decorations, including the Distinguished Flying Cross. He became a Captain at age 20.

Bob graduated from Butler University in 1954 with a degree in history and political science. After obtaining a degree in law at Indiana University in 1957, he practiced as an attorney in Greenwood, Indiana until 1969. In 1968 he was elected

as Greenwood City Judge, then elected Judge of the Johnson County Superior Court in 1969.

Bob married 4 April 1958 at Southport, Indiana, Imogene MIDDLETON, b 18 Aug 1929 at Greenwood. They have 5 children:

-Theresa Lynn Smith, b 27 Dec 1954 Eaton Rapids, Mich. (Theresa is Imogene's daughter, adopted by Bob.)
-Clayton Robert Smith, b 19 June 1959 Redwood City, Calif.
-Marlana Susan Smith, b 19 July 1962 Franklin, Ind.
-Alexander Robert Smith, b 23 Oct 1964, Franklin, Ind.
-Jonathan Robert Smith, b 26 Feb 1969, Indianapolis, Ind. (Adopted by Bob and Imogene 1969)

---

38) Lawrence Eugene Smith, b 24 Sep 1926 at Salt Lake City, Utah, son of Ralph and Edna (SIMS) Smith. Larry served in the US Army the last few months of WW II, stationed in the Hawaiian Islands. He served a two-year mission in the New England States for the Church of Jesus Christ of Latter-day Saints (Mormon) from 1948-1950.

Larry graduated from Brigham Young University in 1959 with a teaching degree and from San Jose State College 1963 in librarianship. He is presently librarian for the high school and jr. college in Susanville, California.

Larry has done some creative writing, such as skits and playlets. He enjoys painting, puppetry, and golf. He is a favorite with children, and is known as "Uncle Larry, the Teaser" by many of his nieces and nephews. He has also been mistaken for Mickey Rooney on occasion.

Larry married 6 June 1958 at Salt Lake City, Utah, Virginia Alene BEVANS, b 21 July 1932 Helena, Mont., daughter of William F. and Margaret (JOHNSON) Bevans. Children:

-Paulette Smith, b 16 Apr 1963, Castro Valley, Alameda, Calif.

-Janet Smith, b 4 Dec 1968, (adopted 1969)
-David Lawrence Smith, b 13 Nov 1969
(adoption pending)

---

39) Shirley Jeanne Smith, daughter of Ralph and Edna (SIMS) Smith, b 7 Sep 1927 Oakland, Calif. Shirley married 7 Sep 1947 Ralph Michael DI TORE, b 26 June 1926 Bronx, NY, son of Michael A. and Helen (CARROZZA) Di Tore.

Shirley and family lived in Puerto Rico for a year in 1958-1959 where Ralph was involved in the manufacture of a travel toothbrush. She now accompanies Ralph on most of his business travels which take him throughout many of the western states, Hawaii, and the Orient.

Having married into an Italian family, Shirley has become a superb cook of Italian foods. She fulfilled a lifelong wish to learn to ride a horse by taking lessons a couple of years ago. An avid reader, Shirley goes thru her daily newspaper from page to page. In her many travels, she manages to keep abreast of the news in this way.

Children of Shirley and Ralph:

-Michael Ralph Di Tore, b 29 May 1948, San Francisco, Calif., md Paula TOBAR, b 29 Aug 1950, daughter of Anthony and Claire (SCHULTZ) Tobar. 1 child:
-Michael Ralph Di Tore, b 1 Nov 1967, Santa Clara, Calif.
-Michele Cherie Di Tore, b 30 May 1950, Palo Alto, Calif., md 7 June 1969 Hastings Judd ELDREDGE of Hawaii.

---

40) Evelyn Smith, b 12 April 1937 at Kaysville, Davis, Utah, daughter of Ralph and Edna (SIMS) Smith. She attended Brigham Young University in Provo, Utah, graduating 1959 in elementary education. While attending BYU, she met Harry Daniel BAER, b 20 July 1936 Seattle, Wash., son of Harry and Dorothy (MOORE) Baer. They were

married in Idaho Falls, Idaho 7 Aug 1959.

Evelyn began teaching third grade in Santa Clara, Calif. while Daniel obtained his secondary teaching certificate in natural sciences at San Jose State College. After 3 years of teaching, she retired to raise a family.

Finding genealogy a fascinating study and the Coles an interesting family, Evelyn has gathered the information herein recorded. She plans to publish her extensive research findings on the Hendershots of New Jersey and Pennsylvania in the future (Clara Hendershot md Coriolanus Skinner Cole).

Evelyn enjoys arts and crafts, and has recently taken-up tole painting, a decorative art of oil painting on metal and wood.

Children of Evelyn and Dan:

-Douglas William Baer, b 20 Aug 1962,
San Jose, Calif.
-Irene Clarissa Baer, b 23 July 1964,
Santa Clara, Calif.
-Bruce Daniel Baer, b 31 May 1967,
Santa Clara, Calif.

---

41) Lorraine Smith, daughter of Ralph and Edna (SIMS) Smith, b 20 Dec 1942 in San Mateo, Calif. Lorraine married William Delver CONNELLY, b 14 Dec 1942.

Bill is a computer analyst with Kaiser Aluminum Corp. and was assigned in Sep 1971 to the Ghana, West Africa plant near Tèma. They are finding their experiences there very interesting, and with the travel benefits supplied by Kaiser, they hope to see much of Europe and Africa before their 3 years are completed.

Children of Lorraine and Bill:

-Carolyn Sue Connelly, b 22 Nov 1960
Walnut Creek, Calif.
-Russell William Connelly, b 22 Aug 1962
Hayward, Calif., d 3 Nov 1962

-Paul William Connelly, b 28 Nov 1963,
Hayward, Calif.
-Daniel Lynn Connelly, b 2 Feb 1965
Hayward, Calif.
-Michelle Connelly, b 16 Mar 1969,
Hayward, Calif.

---

42) Elden Burton Smith, son of Glenn and Edna (KENDALL) Smith, b 4 Apr 1921 at Salt Lake City, Utah. He graduated 1944 from Pacific Union College, and Andrews University in 1958. He has been a Seventh-day Adventist minister and hospital chaplain in Thailand for over 20 years. He is presently a chaplain in a Methodist hospital in Kansas.

Elden enjoys good music, and also finds pleasure in photography. He married 5 Aug 1944 Wanda RAY, b 7 Aug 1924, daughter of George and Ethel (SMITH) Ray. They have:

-Elden Lamar Smith, b 11 June 1945,
Provo, Utah
-Ralph Harland Smith, b 25 Apr 1947,
Bangkok, Thailand
-Robert Duane Smith, b 16 Apr 1950,
Bangkok, Thailand
-Carolyn Arlinda Smith (twin), b 6 Oct 1955,
Chiengmai, Thailand
-Marilyn Anita Smith (twin), b 6 Oct 1955,
Chiengmai, Thailand, who died a
few days later.

---

43) Derrell Kendall Smith, b 20 Nov 1922 at Salt Lake City, Utah, son of Glenn and Edna (Kendall) Smith, graduated from La Sierra College (now Loma Linda Univ.) 1949 in Religion, Potomac Univ. (now Andrews Univ.) 1951 in Theology, and again in 1959 with a Bachelors of Divinity, and from Princeton Seminary 1962 in Christian Education. He is the principal of the Seventh-day Adventist high school in Fresno, Calif.

Derrell enjoys hiking, horseback riding, and

swimming. He has made two 50 mile swims. He married 30 May 1942 Barbara ARELLANO, daughter of Rudolph and Mary (GREGORY) Arellano. Two children:

-Sharon Kay Smith, b 25 June 1946,
Loma Linda, Calif.
-Sharlene Ranae Smith, b 6 Nov 1949,
Loma Linda, Calif.

---

44) Merlin Claire Smith, b 9 Sep 1928 Ogden, Weber, Utah, son of Glenn and Edna (KENDALL) Smith. Merlin served in the Army 1950-1952 stationed in the US and West Germany. He graduated from La Sierra College, Arlington, Calif, 1954, and Loma Linda University 1958 in medicine. He completed his residency in orthopedic surgery in 1964. Merlin is in practice in Huntington Beach, Calif. He has been on the teaching staff of residency programs since 1964.

Merlin enjoys gardening, golf, surfing, and flying when he has the time. He married (1) Georgette Arellano (div) and had a son:

-John Edward, b 1 Oct 1957, who has been
adopted by Georgette's 2nd husband,
Phillip Monaghan.

Merlin married (2) Donna Lee ANGELI, b 11 Nov 1939 in Kemmerer, Wyoming, daughter of Ross and Hannah (MC PHIE) Angeli. They have:

-Robert Theron Smith, b 1 Nov 1960,
Berkeley, Calif.
-Donald Leslie Smith, b 6 July 1962,
St. Paul, Minn.
-James Todd, b 28 July 1964,
Westminster, Calif.
-Charles Cameron Smith, b 12 Nov 1965,
Westminster, Calif.
-Jason Kendall Smith, b 23 Sep 1970,
Huntington Beach, Calif.
-Treva Ann Smith, b 9 July 1972,
Huntington Beach, Calif.

---

45) Milton Elwood Smith, son of Glenn and Edna (KENDALL) Smith, was b 15 May 1930 at Bountiful, Utah. He is a teacher, and has taught in many western states. He enjoys working with young children.

Milton married 5 June 1949 Betty Jean HARRIS, b 28 Sep 1929 at Gary, Indiana, daughter of Edgar and Myrtle (TIMM) Harris. They have:

-Betty Louise Smith, b 1 Dec 1951, Moscow, Idaho
-Earl Lee Smith, b 17 Apr 1953, Walla Walla, Wash., d 18 Apr 1953
-Milton Elwood Smith, Jr., b 19 May 1956, Douglas, Ariz.
-Bonnie LaJean Smith, b 15 Aug 1962, Loma Linda, Calif.

---

46) Duane Lamar Smith, b 11 Apr 1932 at Woods Cross, Davis, Utah, son of Glenn and Edna (KENDALL) Smith. Duane graduated from a barber college in San Bernardino in 1957, and has been a barber since. He also has the proverbial "green-thumb" and enjoys gardening very much.

He married 25 Nov 1950 Ora Kay HUFF, b 25 Nov 1932 at Windsor, Colorado, daughter of Floyd and Katharine (PARSONS) Huff. Four ch.:

-Lawrence Scott Smith, b 15 May 1952, Loma Linda, Calif.
-Shirley Loreen Smith, b 20 Aug 1954, Bourbon, Mo.
-Richard Duane Smith, b 25 May 1956, Loma Linda, Calif.
-Daniel Steven Smith, b 4 Dec 1958, Loma Linda, Calif.

---

47) Edward Glenn Smith, b 12 June 1942 at Ogden, Weber, Utah, son of Glenn and Edna (ROBERTS) Smith, married 30 Nov 1962 Beverly Joyce WORDEN, b 11 Feb 1944 Morgan, Utah.

Ed is an airborne infrared reconnaissance

technician at Hill Air Force Base, Utah. He graduated from American Technology in electronics, and attends Weber State College in advanced electronics at present. He enjoys auto mechanics, and is a car racing enthusiast. He plays the clarinet, enjoys hunting and fishing, and is creative in working with wood, metal, leather, and fibre glass.

Two children, born in Ogden, Weber, Utah:

-Paul Roberts Smith, b 29 Aug 1963
-Aaron Edward Smith, b 26 Jan 1970

---

48) Kenneth Leroy SLOAN, b 9 Nov 1929 at Climax, Sask., Canada, eldest son of Alice (COLE) and Garnet Sloan. Kenneth is a logging contractor, heading crews of men to take logs from the timber area to the saw mills. He enjoys architecture and construction, also finance and investments.

He married Lucille Maria BOTTLE, 15 Oct 1949 in Revelstoke, B. C., Canada. They have 8 children:

-Joseph Bernard Sloan, b 14 July 1948, Slave Lake, Alta., Can., adopted 1955. He md Carolyn Albertha DEWART, b 1 Apr 1951. One child:
  -Joseph Bernard, Jr., b 5 July 1970
-James Arthur Sloan, b 26 June 1950, Golden, B. C., Can.
-William Frederick Sloan, b 27 Oct 1951, Golden, B. C., Can.
-Robert Kenneth Sloan, b 28 July 1953, Golden, B. C., Can.
-Allan Thomas Sloan, b 18 Jan 1955, Golden, B. C., Can.
-David John Sloan, b 28 June 1956, Golden, B. C., Can.
-Roy Terence Sloan, b 11 Feb 1959, Golden, B. C., Can.
-Anne Margaret Sloan, b 14 Sep 1960, Golden, B. C., Can.

---

49) Glen Garth Sloan, b 8 July 1931 at Nepiwan, Sask., Can. He is the son of Alice (COLE) and Garnet Sloan. Glen works in the logging business as a "faller", cutting the huge trees down for the saw mill. He is fond of carpentry and woodworking, gardening, hunting and fishing, and reading.

He married Mabel Elizabeth BOTTLE in June of 1955. Mabel is the sister of Kenneth's wife, Lucille. They are the daughters of Bernard BOTTLE.

Children of Glen and Mabel:

-Bruce Dwayne Sloan, b 14 Feb 1956, Golden, B.C., Can.
-Brian Kelly Sloan, b 13 May 1959, Golden, B.C., Can.
-Dennis Bernard Sloan, b 27 May 1960, Golden, B.C., Can.

---

50) Jean Merlin Sloan, daughter of Alice (COLE) and Garnet Sloan, was born 14 May 1935 at Creston, B.C., Canada. She married Albert Earl (WARD) 11 Feb 1954. He is the son of Earl and Edna (Mc KEE) Ward, b 9 July 1935 at Climax, Sask.

About 1960, Albert contracted polio and is confined to a wheelchair. He attended a special training school in 1969, and now keeps books and records for local businesses.

Though Jean and Albert and family now live in town, they were farm-ranching on a small ranch in the timbered mountains outside of Creston until 1969. A more beautiful spot, and neater, well-organized place cannot be imagined.

Jean enjoys woodworking and is a capable carpenter, having built an addition to their farm house and also a fair-sized storage building before they sold their farm. She also enjoys sewing, knitting, and oil painting.

Although Albert's disability has been a challenge for their family, they have a special unity and the ability to laugh and enjoy life. Three children:

-Lawrence Albert Ward, b 10 Jan 1955,
Creston, B. C., Can.
-Gale Maureen Ward, b 3 Oct 1957,
Creston, B. C., Can.
-Karen Jean Ward, b 16 Oct 1959,
Creston, B. C., Can.

---

51) Laura Joan Halliday, b 23 July 1935 at Shaunavon, Sask., Canada. Joan married 7 Oct 1957 E. John "Jack" DIMMOCK, son of Stanley Arthur and Audrey Sarah (STEARNS) Dimmock. They own a large farm and ranch in Carmichael, Sask., where they primarily raise hay and cattle.

Joan is the daughter of Arthur and Alberta (COLE) Halliday. Like her mother, Joan is a good horsewoman, and is secretary of a local horse association, and helps run an annual horse show. She also takes an active part in community and political affairs. She enjoys sewing and music, playing the piano and accordion.

Children of Joan and Jack:

-Donna Fay Dimmock, b 26 June 1959,
Swift Current, Sask., Can.
-Neil Byrne Dimmock, b 7 May 1964,
Swift Current, Sask., Can.
-Nancy Arlene Dimmock, b 21 Nov 1965,
Swift Current, Sask., Can.

---

52) Grace Catherine Halliday, b 10 Oct 1936 at Shaunavon, Sask., Canada, the daughter of Arthur and Alberta (COLE) Halliday. Grace married Lorne David GRAHAM, 6 May 1955, son of Alexander M. & Muriel (HENRY) Graham. Lorne was born 30 Nov 1932 at Tompkins, Sask., Can.

Grace enjoys oil painting, photography, sewing and handwork and cake decorating; and is capable in meeting the challenges of farm life. She can drive any vehicle on the farm, haul grain, hammer and nail, besides keeping a good house

and garden.

Grace and Lorne have:

-Shirley Ann Graham, b 26 June 1956,
Calgary, Alta., Can.
-Brenda Marie Graham, b 5 Oct 1958,
Calgary, Alta., Can.
-Kenneth Arthur Graham, b 19 Feb 1963,
Calgary, Alta., Can.
-Cameron David Graham, b 28 June 1969,
Hanna, Alta., Can.

-----0-----

INDEX

Each person in the book is included in the index. The number following each name refers to the number of the particular progenitor of closest relationship featured with a short history. For example, Jennalee Phipps -35 is the granddaughter of #35) Marjorie Lorraine Smith (md Moss, Ingersoll) and will be found with Marjorie's family data. The letters OSC refer to the narration of Otis Skinner Cole.

ACOCKS, Lorena -36
ADAMS, Rosamonde -29
AHRNDT, Judy -5
ANDERSON
- Dale Cecile -31
- Ione -32
- Ruth -22

ANGELI
- Donna Lee -44
- Ross William -44

ARELLANO
- Barbara -43
- Georgette -44
- Rudolph -43, 44

BAER
- Bruce Daniel -40
- Douglas William -40
- Harry Daniel -40
- Harry Douglas -40
- Irene Clarissa -40

BEAULEAU
- Bette June -17

BECKNER
- Daniel Robert -22
- David Eugene -22
- John Joseph Earl -22
- Jonathan Royce -22
- Joseph Earl -22
- Samuel Paul Kenneth -22
- Sue Anamarie -22

BENGSTON
- Oscar Sulivon -10
- Verna June -10

BEVANS
- Virginia Alene -38
- William Foster -38

BOCHEK
- Laurince -7
- Mabel Mary -7

BOCK, Flora Louise -12
BOTTLE, Bernard -49
- Lucille Maria -48
- Mabel Elizabeth -49

BOWMAN
- Charles Albert -16
- Charles Dwayne -16
- Florence Elizabeth -16
- Francis Harrison -16
- Gene Scott -16
- Harrison -16
- Jacqueline Ann -16
- John Walter -16
- Lee Corey -16
- Raymond Francis -16
- Richard S. -29
- Roger Lee -16
- Steven Harrison -16

BOYD, Gary G. -27
- Gary Jay -27

BRETON
- Bonnie Carolyn -10

BRETON
Brian Anthony -10
(Mrs) Claire -10
Larrie Stuart -10
Marilyn June -10
Mark Owen -10
Randahl Richard -10
Richard Aldie -10
Stephen Paul -10
Theo -10
BROWN
Byron Wesley -15
Fred Oscar -15
Virginia Anna -15
BUCKLEY
Augusta Celia -10
BURDICK, Michael -16
BURNS, Ben -17
Bernard Morel -17
BUTLER, Gerald H. -15
Janet -15
CAREL
Robin Christine -36
Terry Lee -36
CARINO, Berto -36
Jane -36
(Mrs.) Marie -36
CARROZZA
Helen Marie -39
CARTER
Annie Elizabeth -4
CLARKE, Gwendolyn
Alice Mary -27
Hector -27
CLINKENBEARD
Darrell -16
CODDINGTON
Guy Emmett -5
Guy Emmett, Jr. -15
James Michael -15
Lillian Marie -5
Patricia Ann -5
Teresa Louise -5
COLE
Albert Edwin 3-9
Albert Mervin 7-24
COLE, Alberta
Elizabeth 9-28
Alexandra Elizabeth -29
Alice May 7-23
Alphaeus
Philemon 4-11
Alphonso Orlando
Percy 3
Charles Junius -2
Charles P. W. OSC
Charles Peter 1-7
Charles Timothy
Cornelius
Franklin -24
Cora Belle -17
Coriolanus Nelson
Augustus Skinner -1
David -24
David Wallace -29
Deborah -29
Eleanor Lucia Joyce -24
Elizabeth Markee -14
Elmer Raymond -7
Frederick
Alexander OSC
Frederick M. -1
Frederick Orlando
Percy OSC
Gayle Karen -27
Gregory Kenneth
John Cameron -24
Ida Greeley 1-6
Ida Maree 3-10
Jefferson -17
Jennifer Anne -14
Kenneth Maurice 7-26
Kurt Ashley -27
Lorne -27
Louis Adolphoes
Philiman OSC
Lucius Sylvanus 4-12
Lucius Winkler -12
Margaret
Madelaine -14
Marlon Richard -25
Marylou -27

COLE
Octavian Charles OSC
Orlando Timothy 12-29
Otis Skinner
Percy Julius 4-14
Peter Lawrence
Donald Gerhard -24
Raymond Arthur 3-8
Raymond Clark -27
Richard Donald 7-25
Robin Adair -27
Rohamey Dreample 1-5
Rosalia
Elizabeth 12-30
Rosalia Orillia -1
Timothy Adams -29
Timothy Mark -14
Timothy Walter -14
Vaedra La Rae -26
Vanessa Louise -29
Victoria Marie -14
Walter Augustus 4-13
Walter Oliver
Octavian OSC
Walter Silvanus
Timotheus 4
Walter William 8-27
Wayne Walter -27
COLTON, Arthur
Edward William -10
James Arthur -10
Laurie Jean -10
Nancy June -10
Patricia Maree -10
Sharon Celia -10
William Henry -10
CONNELLY
Carolyn Sue -41
Daniel Lynn -41
Michelle -41
Paul William -41
William Delver -41
DALES, Mary -7
DAVIS, Carrie -23
Olive Thomas -26
DEMPSEY
Nettie June -17
DEROCHE
Brian Keith -16
Charles -16
Gwendolyn Sue -16
Kandy Lynn -16
Laura Lee -16
Richard Lynn -16
Richard Lynn, Jr. -16
DEWART, Carolyn
Albertha -48
DIMMOCK
Donna Fay -51
E. John -51
Nancy Arlene -51
Neil Byrne -51
Stanley Arthur -51
DI TORE
Michael Ralph -39
Michael Ralph II -39
Michele Cherie -39
Ralph Michael -39
DONVAN, Terrie -16
DOUGLAS, Eleanor -16
DUKE, Francis -27
Ilene -27
DUNN, Betty -10
Harry -10
Hilda Mary -10
DYCK, Maria -24
EAGAR, Mary -15
EDISON, Luanne
Margaret -16
ELDREDGE
Hastings Judd -39
EKSTROM, John -19
EYBERG, Emmett -16
FIX, Carolyn Ann -16
FOX, Amelia Louisa
(Gervais) -9
FROST, Columbia
Romania -6
FRY, Vern -43
GERVAIS
Georgina Amelia -9
GOODERIER, Mary -8
GOREHAM
Geanne Ray -17

GOREHAM
Peter -17
Peter Scott -17
Ralph Edmond -17
Ralph Edmond, Jr. -17
Roxanne Linn -17
GRAHAM, Alexander Melville -52
Brenda Marie -52
Cameron David -52
Kenneth Arthur -52
Lorne David -52
Shirley Ann -52
GREENZWEIGHT
Charlene -36
William -36
GREER
Kathleen Ann -16
Samuel John -16
William John -16
GREGORY, Mary -43
HALLIDAY, Arthur Lauranson -28
Grace Catherine 28-52
Laura Joan 28-51
William R. -28
HALVERSON
Kenneth -17
HANSHAW
Andrew Lewis -16
Andrew Lewis -16
Andrew Louis -16
Carla Kaye -16
Colleen Rae -16
Dorothy Emma -16
Florence Fern -16
Gertrude Kathryn -16
Josephine Blanche -16
Mary Ann -16
Paul Yi -16
Pearl Daisy -16
Ramona -16
Rebecca Joe -16
(Mrs.) Susan -16
Susan Rohamey -16
Timothy Charles -16
William Albert -16
HANSHAW
William Charles -16
William Raymond -16
HANSEN, Corey -10
Garry -10
HARRIS
Betty Jean -45
Edgar Oakley -45
HATCH, Lavon -21
Richard Ford -21
HAYES, Margaret -25
HENDERSHOT
Clarissa -1
HENDRICKS, Brenda -15
Emma Anna -15
Frank August -15
Frank August, Jr. -15
Fred Otto -15
Gladys Vera -15
Ida Rose -15
John Oscar -15
Mary Selma -15
Minnie Frances -15
Patricia Joann -15
Shirley Mae -15
HENRY, Murial Lorene Pearl -52
HERROD, Nellie -33
HICKS
Beatrice Lillian -17
Betty Lou -17
Charles Percy -5
Charles Percy -17
Daniel Bernard 5-17
Eleanor Adelia -5
Ethel Agnes -5
Florence Adelia 5-16
Florence May -5
Henry Sherman -5
Ida Orillia 5-15
Lori Denise -17
Louis Daniel -17
Louis Dayton -5
Louis Dayton II -5
Louise Rohamey -5
Penny June -17
Sherry Anne -17

HICKS
Stanley James -17
William Henry -17
HIGGINS, Anita Rio -11
HILDEBRAND
Gerhard -24
Nettie -24
HILLS
Kenneth Paul -10
HINES, George -19
Mayzella -19
HOCANEP
Shirley -16
HOLM
Eric Kristian -30
James Spencer -30
John Spencer -30
Rosalia Linnea -30
HORN, Hazel Micki -17
HUFF, Floyd Eugene -46
Ora Kay -46
HUMBARGER
Helen -18
INGERSOLL
Adelbert Jerome -35
Diane Lois -35
Herbert Worth -35
Wendy Jane -35
JOHNSON, Annie -35
Margaret -38
JONES, Margaret C. -15
KENDALL
Alonzo Burnham -20
Edna -20
KENNEDY
(Mrs.) Coleen -20
KIMIBURGH
Karen Johann -10
KLOSKA, Nick -7
LACY
Clifton James -16
David Lynn -16
Robert -16
LAIRD, Bessie -7
James William -7
LANDRAITIS
Charles -30
LELAN, Doris -5
LETH, Linda M. -21
Robert -21
LEWIS
Laurel Lee -27
Peter Sheldon -27
Wayne Grant -27
Wilbert Henry -27
LILLIARD
Lucy Josephine -8
William -8
MAGNUS, Carol -29
MARQUES
Edward Robert -36
Laura Ann -36
Manuel Robert -36
Tina Loreen -36
MARSTON
Rosealva Lucile -16
Walter -16
MAYCOCK, Anna -10
MAYS, Larry -33
MC KEE, Edna -50
MC PHIE, Hannah -44
MIDDLETON
Imogene -37
MIKESELL, Peggy -20
MILNER
Carolyn Anne -26
Vere Colyer -26
MITCHELL, Mr. -16
MOORE
Dorothy Ettoile -40
MOSS, Calvin Dee -35
David Calvin -35
Hile Vernon -35
John Henry -35
Jordan Oram -35
Mary Anne -35
MUNOZ, Juliet M. -15
NAYBEE, Jennie -28
NELSEN, Andrew -5
Raymond -5
Thea Joy -5
NEWCOMB
Charles Allen -5
Charles Allen, Jr. -5

NEWCOMB
Christina Alaine -5
Christina LaShell -5
David Ray -5
Dorlisa -5
Guy Emmet -5
Guy Jeffery -5
Robin Lee -5
Roger Eugene -5
NEWELL
Katherine Currer -3
R. -3
NICKOLSON
Glenda Margret -16
NIELSON, Alice -19
NOONE, Margaret -14
OCKEY, Frieda -21
ODOM, Coy V. -17
Dennis Coy -17
James Lee -17
Peggy Joyce -17
ORAM, Rosemary -35
OVERMAN
Donald Albert -15
Donald Thomas -15
Joseph B. -15
Joseph Blaine -15
Joseph Blaine, Jr. -15
(Mrs.) Mary -15
Mary Gennieve -15
PALMER, Arlene -5
Clifford Frederick -16
Cory Jess -16
Dewayne Dean -16
Endlia -10
Kevin Michael -16
Leicester W. -16
Leicester William, Jr. -16
Mary Ann -16
Timothy Edward -16
Traci Lynn -16
PARKER, Ersom -5
PARSONS
Katharine Oleva -46
PASSAILAIQUE
Gratia -21
PAUL
Kathleen Louise -16
Kevin Dewayne -16
Nadine Lynn -16
Pamela Kaye -16
Robert -16
Robert Michael -16
PAYNE
Arnold Lee -16
Michelle Lynn -16
Tanya Sue -16
PETERSON
Ellen Charlotte -19
Joy Amelia -10
Wendy -5
PHIPPS
Daniel Aaron -35
Deborah -35
Jennalee -35
Laura Michelle -35
Steven Paul -35
William -35
William Everett -35
PRANKE
Cecil Edward -16
Dorothy Elaine -16
Edward -16
Edward Herman -16
Edward Milton -16
Edwin Sherman -16
Edwina Jeane -16
Elesia Michelle -16
Ethel Maye Rhonda -16
Faleen Jeane -16
Gertrude Agnes -16
Gertrude Kathryn -16
Gwendolyn Sue -16
Leroy Larry -16
Mary-Jo Ann -16
William Grover -16
PRUDEN
Harry Richard -16
Larry Richard -16
RAY, Florence -22
George -42
Wanda -42
REYNOLDS, Lucy OSC

REYNOLDS, Robert OSC
ROBERTS
Edna Marie -20
Jenny -5
ROBINSON
Allen Raymond -18
Allen Raymond -33
Aloma -31
Benjamin Harvey -32
Bruce Allen -31
Christopher
Malcolm -18
Dale Malcolm 18-32
Daniel Lynn -34
Delbert Mark -32
Dena Marie -33
Diane Lynn -33
Frances Louise -34
Glenn Otto -31
Kathryn Irene -34
Lynell Sue -33
Lynn Raymond 18-33
Mary Lou -33
Paul Eugene 18-31
Paul Eugene, Jr. -31
Rena May -31
(Mrs.) Sally -31
Stanley Lloyd -32
Wendy Corinne -31
Willis Lamar 18-34
Willis Leonard -31
ROSS, Bob -16
Brenda Kay -16
RUDDLE
Carl Dwight -31
Donald Duane -31
Kim Sue -31
Walter Dee -31
RYERSON
Catherine -36
RYS, Raymond, -5
SAUM
Mildred Evelyn -27
SCHEMMERHORN
William DeForest -1
SCHULTZ, Claire -39
SCOTT, Suzanne -30
SEARS, Mary James -20
SELFA, Adrian -43
SERWA, Arlene -10
SEVEY, Margaret -16
SIGVALDASON
Brian Thomas -10
Corey Jacob -10
SIMON, Nellie -7
SIMS, Clara -19
Edna Margaret
Ekstrom -19
George -19
SLOAN
Allan Thomas -48
Anne Margaret -48
Brian Kelly -49
Bruce Dwayne -49
David John -48
Dennis Bernard -49
Frederick William
Hope -23
Garnet Frederick -23
Glen Garth 23-49
James Arthur -48
Jean Merlin 23-50
Joseph Bernard -48
Joseph Bernard, Jr. -48
Kenneth Leroy 23-48
Robert Kenneth -48
Roy Terence -48
William Frederick -48
SMITH
Aaron Edward -47
Alexander Robert -37
Betty Louise -45
Bonnie LaJean -45
Carol Lynn -10
Carolyn Arlinda -42
Charlene Ranae -43
Charles Cameron -44
Cheri Lynn -20
Christy -36
Cindy -36
Clayton Robert -37
Dale David -10
Dale David -10
Daniel Steven -46

SMITH
David -10
David Lawrence -38
Debbie -10
Derrell Kendall 20-43
Diana -10
(Mrs.) Diana -10
Don Albert -21
Donald James -10
Donald Lawrence 6-21
Donald Leslie -44
Duane Lamar 20-46
Earl -16
Earl Lee -45
Edward Glenn 20-47
Elden Burton 20-42
Elden Lamar -42
Elmer Ellsworth -6
Elmer Ellsworth -20
Ethel -42
Evelyn 19-40
(Mrs.) Fay -10
Garry Wane -10
Garth Franklin -10
Glen Gordon -10
Glenn Oren 6-20
Grant Auston -10
Harry Auston -10
James Todd -44
Janet -38
Jason Kendall -44
John Edward -44
Jonathan Robert -37
Josephine Lorraine -16
Judith Ann -10
Julie Ann -36
June Mary -10
Kathryn Marie 6-18
Kathy -21
Kenneth Woodrow 6-22
Laura Lee -36
Laura Lee -36
Lawrence
Eugene 19-38
Lawrence Eugene -36
Lawrence Scott -46

SMITH
Lonnie Michael -20
Lorraine 19-41
Lynette -20
Lynn Christine -10
Maree Marion -10
Margot M. -10
Marilyn Anita -42
Marjorie Lorraine
19-35
Marlana Susan -37
Merlin Claire 20-44
Michael Dunn -10
Milton Elwood 20-45
Milton Elwood, Jr.
-45
Murvin Joseph -10
Oren -16
Paul Roberts -47
Paulette -38
Percy Murvin -10
Ralph Clayton 6-19
Ralph Clayton, Jr.
19-36
Ralph Harland -42
Richard Duane -46
Robert Duane -42
Robert Earle 10-37
Robert Theron -44
Robin -21
Ross Joseph -10
Ruth Geraldine -22
Samuel Auston -10
Sandy Jo -20
Sharon Ann -36
Sharon Kay -43
Sheila Marie -21
Shelly Kaye -21
Shirley Jeanne 19-39
Shirley Loreen -46
Susan Marie -36
Theresa Lynn -37
Treva Ann -44
SOMERS, Debra Kay -16
STEARNS
Audrey Sarah -51

STUDER, Elvira -27
STURTEVANT
Adalaide Maria -35
SVOBODA, Nancy -5
TAPLEY
Carlton James -16
Carlton James, Jr. -16
Lisa Anne -16
Patricia Lynn -16
TIMBLIN
Jeffrey Dale -16
Kenneth Wayne -16
Michael Vance -16
Paulette Ann -16
Rhonda Sue -16
Terry -16
Terry Lee -16
Timothy Ray -16
TIMM, Myrtle Ruth -45
TOBAR, Anthony -39
Paula -39
TOMBLIN, Janice -16
TOTTON
Charles R. -10
Doris -10
(Mrs.) Lena -10
TURNER, Charles -15
ULMER, Dennis -27
Eva -27
Oliver -27
URBEN, Janett Ann -15
Laverna Alvina -15
Luvern Robert -15
Mary Rose -15
Mary Selma -15
Patricia Sue -15
Robert Albert -15
WAGNER, Florence
Margaret -27
WALTON
(Mrs.) Dorothy -10
Gladys L. -10
Sid -10
WARD, Albert Earl -50
Earl -50
Gale Maureen -50
WARD, Karen Jean -50
Lawrence Albert -50
Margaret -11
WARFIELD
Daniel Bernard -17
WARREN
Karen Rae -15
Raymond Everett -15
Raymond Lee -15
WATKINS
Tammra Linn -17
WATSON
Mildred Loraine -35
WEIS
Charles Peter -17
WEISS, Madelaine -14
WELLS, Bernice -16
Edward M. -16
WILGUS
Donna Rae -16
WINKLER, Rosalia
Brunhilde -11
WOOD, Charles -15
WOODS, Nona -5
WORDEN
Beverly Joyce -47
WRAY, Patricia -16
Ye KYONG Ae -16

0102101